



ASPEN HOUSE 54 ELMONT CLOSE SW, CALGARY -AB

DRAWING LIST

Sheet List	
Sheet Number	Sheet Name
A.0	COVER
A.01	GENERAL NOTES
A.01-1	PROJECT INFORMATION
A.01-2	CONSTRUCTIONS ASSEMBLIES
A.02	SITE PLAN
A.02-1	LANDSCAPING PLAN
A.02-2	GRADING PLAN
A.03	BASEMENT FLOOR PLAN
A.04	MAIN FLOOR PLAN
A.05	SECOND FLOOR PLAN
A.06	TOP VIEW PLAN
A.07	FRONT ELEVATION
A.08	REAR ELEVATION
A.09	LEFT ELEVATION
A.10	RIGHT ELEVATION
A.11	CROSS SECTION
A.12	LONG SECTION
A.13	WINDOWS AND DOORS
A.14	SECTION DETAILS
A.15	PLAN DETAILS
A.16	FRAMING DETAILS 1
A.17	FRAMING DETAILS 2

1-GENERAL CONTRACTOR TO VERIFY THE SITE MEASUREMENTS PRIOR TO CONSTRUCTION TO MAKE SURE IT IS MATCHING THE DRAWINGS
2-ANY DISCREPANCY BETWEEN THE DRAWINGS AND THE SITE CONDITIONS GC HAS TO COORDINATE WITH THE CONSULTANT

Consultant

ISSUED FOR DP SUBMISSION 5/8/2025 11:30:43 AM

NO _____ DESCRIPTION _____ DATE _____

© Copyright reserved

The design and drawings prepared by the SK ARCHITECT are instruments of service for the execution of the work shown and are the property of the SK ARCHITECT reserves the copyright therein and in the work executed therefrom, and they are not to be reproduced or used in any way without the written consent of the SK ARCHITECT.

Drawings shall not be scaled. The contractor shall verify and be responsible for all dimensions, datums, and elevations pertinent to executing the work. Discrepancies and variations shall be reported to the Architect prior to commencing construction.

These Design Documents are prepared Solely for the use by the Party with whom the SK Architect has entered into a Contract and there are no Representations of any kind made by the SK Architect to any Party with whom the SK Architect has not entered into contract.

Client

Shahid Anwar

Project

DETACHED HOUSE

Address

54 ELMONT CLOSE SW
CALGARY AB

Sheet

COVER

Project Number

SK-135

A.0

Scale

SKArchitect Ltd.

#205 - 301 14 St NW Calgary, AB T2N 1Z7

M. 403.607.8825 Saleh.A@skarchitect.ca

GENERAL NOTES

- ALL STRUCTURAL LUMBER IS TO BE # 2 SPF OR BETTER
- ALL STUDS ARE TO BE CONSTRUCTION GRADE SPF.
- WALLS LESS THAN 1.2 M (4' 0") FROM PROPERTY LINE ARE TO HAVE MINIMUM 45 MINUTES FIRE RESISTANCE RATING.
- ENGRD. ROOF TRUSSES AND FLOOR JOISTS SYSTEM DESIGNS, DIMENSIONS, DETAILS, INSTALLATION ETC. SHALL BE ACCORDING TO MANUFACTURES SPECIFICATIONS AND SHALL BE COMPLETE WITH ALL NECESSARY BLOCKING, HANGERS ETC.
- ROOF OVERHANG ARE TO BE 18" UNLESS NOTED OTHERWISE.
- WHERE STEP FOOTING OCCURS THE HORIZONTAL DIMENSION OF EACH STEP SHALL NOT LESS THAN 24" AND THE VERTICAL DIMENSION OF EACH STEP SHALL NOT EXCEED 24".
- ALL FOOTING ARE TO BE MINIMUM 4' BELOW GRADE.
- CONSTRUCTION SHALL CONFORM TO THE ALBERTA BUILDING CODE & LOCAL BUILDING BYLAWS.
- WINDOWS AND DOORS SIZES ARE READ AS : 5040 (5'-0" - 4'-0"). THESE ARE GENERAL SIZES. ACTUAL SIZES AND ROUGH OPENINGS SHALL BE PROVIDED BY THE SUPPLIER.
- ALL PORCHES AND DECKS ARE TO BE 3.5" BELOW T.O.S UNLESS NOTED OTHERWISE.
- FINAL LOT GRADES MAY ALTER EXTERIOR APPEARANCE.
- GENERALLY EXTERIOR DIMENSIONS ARE TO FACE OF SHEATHING AND CONCRETE; INTERIOR DIMENSIONS ARE TO FACE OF STUDS AND FACE OF BEAMS, UNLESS NOTED OTHERWISE.
- SMOKE ALARM TO EACH FLOOR LEVEL AS PER DIVISION B 9.10.19.1
- CARBON MONOXIDE ALARM (AT HEIGHT RECOMMENDED BY MANUFACTURER) WITH IN 5M (16'-5") OF BEDROOM DOORS MEASURED ALONG CORRIDORS AS PER DIVISION B 9.32.3.9
- MINIMUM DOOR SIZE DOOR UTILITY ROOM IS 810MM (2'-8") AS PER DIVISION B.9.5.5.1
- A DOOR BETWEEN AN ATTACHED GARAGE AND DWELLING UNIT MUST TIGHT FITTING, WEATHER STRIPPED AND EQUIPPED WITH SELF CLOSING DEVICE AS PER DIVISION B 9.10.13.15
- INSULATED, WEATHER STRIPPED ATTIC ACCESS HATCH WITH MINIMUM AREA 0.32 SQ. M (3.44 SQ.FT.) AND NO DIMENSION LESS THAN (21 ½) AS PER DIVISION B-9.19.2.1
- 5/8" TYPE X DRYWALL TO INTERIOR SIDE OF ASSEMBLY FOR EXTERIOR WALLS FACING AND WITHIN 1.2M (4'-0") OF PROPERTY LINE AS PER DIVISION B 9.10.15.5
- 1/2" DRYWALL TO UNDERSIDE OF ENCLOSED PROJECTION WITHIN 1.2M(4'-0") OF PROPERTY LINE AND IS GREATER THAN 0.6M (2'-0") ABOVE FINISHED GROUND LEVEL. AS PER DIVISION B 9.10.15.5
- NON - VENTED SOFFITS WHEN EAVES PROJECTING WITHIN 1.2M(4'-0") FROM THE PROPERTY LINE. SOFFIT OTHER THAN ALUMINUM OR GALVANIZED STEEL SHALL BE INSTALLED ON A MINIMUM 1/2" WOOD OR GYPSUM SHEATH BACKING. ROOF SOFFIT ARE NOT PERMITTED WITHIN 0.45M(1'-6") OF THE PROPERTY LINE AS PER DIVISION B 9.10.15.5
- VINYL SIDING ON WALL ASSEMBLIES WITHIN 1.2M(4'-0") OF THE PROPERTY LINE SHALL BE APPLIED OVER 12.MM(1/2") EXTERIOR GRADE GYPSUM BOARD AS PER DIVISION B 9.10.15.5
- 1070MM(3'-6") HIGH GUARD RAIL WHERE DIFFERENCE IN ELEVATION EXCEEDS 1.8M (6'-0") AS PER DIVISION B. 9.8.8.3
- 2 - 2" X 10" SPRUCE LINTEL FOR OPENING UNDER 6' - 0". ENGRD. LINTEL FOR OPENING 6' - 0" AND GREATER.
- ROUGH-IN FOR A SUBFLOOR DEPRESSURIZATION SYSTEM SHALL BE PROVIDED AS PER ABC SUBSECTION 9.13.4.3

DOORS AND SKYLIGHTS (ABC 9.7.4.3.)

MANUFACTURED AND PRE-ASSEMBLED WINDOWS, DOORS AND SKYLIGHTS AND THEIR INSTALLATION SHALL CONFORM TO:

A) AAMA/WDMA/CSA 101/I.S.2/A440, "NAFS - NORTH AMERICAN FENESTRATION STANDARD/SPECIFICATION FOR WINDOWS, DOORS, AND SKYLIGHTS" (HARMONIZED STANDARD),

B) CSA A440S1, "CANADIAN SUPPLEMENT TO AAMA/WDMA/CSA 101/I.S.2/A440, NAFS - NORTH AMERICAN FENESTRATION STANDARD/ SPECIFICATION FOR WINDOWS, DOORS, AND SKYLIGHTS,."

BUILDING CODE FENESTRATION PERFORMANCE CALCULATION CALCULATIONS BASED ON AAMA/WDMA/CSA 101/I.S. 2/A440-08 (NAFS-08) AND CSA A440S1-09

LOCATION	HIGH RIVER, AB
TERRAIN TYPE	ROUGH
PERFORMANCE CLASS	R
PRODUCT HEIGHT	10 M
MINIMUM PERFORMANCE GRADE (PG)	30
MINIMUM POSITIVE DESIGN PRESSURE	1440 PA
MINIMUM NEGATIVE DESIGN PRESSURE	1440 PA
MINIMUM WATER PENETRATION TEST PRESSURE	220 PA
MINIMUM CANADIAN AIR INFILTRATION/ EXFILTRATION	A2

Note: These calculations can be verified at codecalc.fenestrationcanada.com.

DOORS AND SKYLIGHTS (ABC 9.36.2.7.)

MAXIMUM U-VALUE OR MINIMUM ENERGY RATING (ER) FOR WINDOWS, DOORS AND SKYLIGHTS AS PER ABC TABLE 9.36.2.7 SHALL BE AS FOLLOWS:

COMPONENT	Max. U-value, W/(m²·K)	Min. Energy Rating
WINDOWS AND DOORS	1.60	25
SKYLIGHTS	2.7	

U-values for specific products can be determined according to measures referenced in AAMA/WDMA/CSA 101/I.S.2/A440, "NAFS - North American Fenestration Standard/Specification for Windows, Doors, and Skylights." Temperature index (I) is determined according to the physical test procedure given in CAN/CSA-A440.2/A440.3, "Fenestration Energy Performance/User Guide to CSA A440.2-09, Fenestration Energy Performance."

Energy Rating (ER) are based on CAN/CSA-A440.2/A440.3, "Fenestration Energy Performance/User Guide to CSA A440.2-09, Fenestration Energy Performance."

AIR INTAKE AND OUTLET DAMPERS

(9.36.2)

- EXCEPT AS PROVIDED IN SENTENCE (3) AND (4), EVERY DUCT OR OPENING INTENDED TO DISCHARGE AIR TO THE OUTDOORS SHALL BE EQUIPPED WITH
 - A MOTORIZED DAMPER OR
 - A GRAVITY - OR SPRING - OPERATED BACKFLOW DAMPER.
- EXCEPT AS PROVIDED IN SENTENCE (3) AND (4) AND EXCEPT IN LOCATION WITH FEWER THAN 3500 HEATING DEGREE-DAYS AS LISTED IN APPENDIX "C", EVERY OUTDOOR AIR INTAKE DUCT OR OPENING SHALL BE EQUIPPED WITH MOTORIZED DAMPER THAT REMAINS IN THE "OPEN" POSITION IF THE DAMPER FAILS.
- WHERE OTHER REGULATIONS ARE IN EFFECT THAT DO NOT PERMIT DAMPERS, INTAKES AND OUTLETS NEED NOT COMPLY WITH SENTENCE (1) AND (2).
- AIR INTAKES AND OUTLETS SERVING HVAC SYSTEMS THAT ARE REQUIRED TO OPERATE CONTINUOUSLY (EQUIPPED WITH HRV) NEED NOT COMPLY WITH SENTENCE (1) AND (2).

HVAC EQUIPMENT & DUCTS

(9.36.3.2)

- HVAC SYSTEMS SHALL BE SIZED ACCORDANCE WITH GOOD PRACTICE AS DESCRIBED IN SECTION 9.32 AND 9.33.
- EXCEPT FOR EXHAUST DUCTS LEADING DIRECTLY TO THE EXTERIOR, DUCTS AND PLENUMS CARRYING CONDITIONED AIR AND LOCATED THE PLANE OF INSULATION SHALL
 - HAVE ALL JOINTS SEALED AGAINST AIR INFILTRATION AND EXFILTRATION WITH
 - SEALANTS OR GASKETS MADE FROM LIQUIDS, MASTICS OR HEAT APPLIED MATERIALS.
 - MASTIC WITH EMBEDDED FABRIC, OR
 - FOIL FACED BUTYPL TAPE, AND
 - INSULATED TO SAME LEVEL AS REQUIRED FOR ABOVE GRADE WALLS.
- DUCTS - UNDER INSULATED FLOOR OVER UNHEATED SPACES

THE UNDERSIDE OF RECTANGULAR DUCTS INSTALLED UNDER AN INSULATED FLOOR OVER AN UNCONDITIONED SPACE IS PERMITTED TO BE INSULATED NOT LESS THAN 2.11(M²·K), PROVIDED BOTH SIDES OF DUCTS ARE INSULATED TO COMPENSATE HIGHER THERMAL RESISTANCE.

WINDOW SCHEDULE

NUMBER	SIZE (WxH)	DESCRIPTION	SILL HEIGHT FROM FLOOR	MAX. U-VALUE / MIN. ENERGY RATING	NOTES
W1	5'-0" x 6'-6" (60" x 78")	HORIZONTAL SLIDER	2'-0" (24")	1.6 W/(m²·K) / 25	
W2	3'-0" x 4'-4" (36" x 52")	HORIZONTAL SLIDER	2'-0" (24")	1.6 W/(m²·K) / 25	2*Protected with glass block or wired glass in fixed steel frames
W3	5'-0" x 4'-4" (60" x 52")	HORIZONTAL SLIDER	2'-0" (24")	1.6 W/(m²·K) / 25	
W4	4'-4" x 5'-0" (52" x 60")	FIXED	2'-1 1" (35")	1.6 W/(m²·K) / 25	
W5	3'-0" x 5'-8" (36" x 68")	FIXED	2'-0" (24")	1.6 W/(m²·K) / 25	2*Protected with glass block or wired glass in fixed steel frames
W6	6'-0" x 6'-8" (72" x 80")	HORIZONTAL SLIDER DOOR	0'-1" (1")	1.6 W/(m²·K) / 25	
W7	4'-0" x 3'-0" (48" x 36")	HORIZONTAL SLIDER	5'-6" (66")	1.6 W/(m²·K) / 25	
W8	3'-0" x 5'-0" (36" x 60")	FIXED	5'-6" (66")	1.6 W/(m²·K) / 25	

DOOR SCHEDULE

TAG	DOOR					FRAME			REMARKS	Q.U.
	FIRE RATING	SIZE	TYPE	MATERIAL	FINISH	TYPE	MATERIAL	FINISH		
D1	45min	3'-0"X6'-8"	exterior	HM	PAINT		HM	PAINT	UNDERCUT DOOR, 5/5 HARDWARE AND HANDLE, SELF CLOSING DEVICE (SOLID DOOR NO GLAZING) <i>solid core, smoke seal</i>	1
D2		2'-8"X6'-8"	interior	WOOD	PAINT		WOOD	PAINT	UNDERCUT DOOR, 5/5 HARDWARE AND HANDLE, PRIVACY LOCK, SELF CLOSING DEVICE	19
D3		2'-8"X6'-8"	interior	WOOD	PAINT		WOOD	PAINT	UNDERCUT DOOR, 5/5 HARDWARE AND HANDLE, PRIVACY LOCK, / <i>sliding door</i>	1
D4		7'-1 0"X8'-2"	exterior	HM	PAINT		HM	PAINT	UNDERCUT DOOR, 5/5 HARDWARE AND HANDLE, SELF CLOSING DEVICE, <i>double front foar solid core resistance</i>	1
D5		4'-2"X6'-8"	closet	WOOD	PAINT		WOOD	PAINT		4

1-GENERAL CONTRACTOR TO VERIFY THE SITE MEASUREMENTS PRIOR TO CONSTRUCTION TO MAKE SURE IT IS MATCHING THE DRAWINGS
2-ANY DISCREPANCY BETWEEN THE DRAWINGS AND THE SITE CONDITIONS GC HAS TO COORDINATE WITH THE CONSULTANT

Consultant

ISSUED FOR DP SUBMISSION 5/8/2025 11:30:45 AM
NO DESCRIPTION DATE

© Copyright reserved

The design and drawings prepared by the SK ARCHITECT are instruments of service for the execution of the work shown and are the property of the SK ARCHITECT reserves the copyright therein and in the work executed therefrom, and they are not to be reproduced or used in any way without the written consent of the SK ARCHITECT.

Drawings shall not be scaled. The contractor shall verify and be responsible for all dimensions, datums, and elevations pertinent to executing the work. Discrepancies and variations shall be reported to the Architect prior to commencing construction.

These Design Documents are prepared Solely for the use by the Party with whom the SK Architect has entered into a Contract and there are no Representations of any kind made by the SK Architect to any Party with whom the SK Architect has not entered into contract.

Client

Shahid Anwar

Project

DETACHED HOUSE

Address

54 ELMONT CLOSE SW
CALGARY AB

Sheet

GENERAL NOTES

Project Number

SK-135

A.01

Scale

1 : 20

SKArchitect Ltd.

#205 - 301 14 St NW Calgary, AB T2N 1Z7

M. 403.607.8825 Saleh.A@skarchitect.ca

PROJECT INFORMATION (ZONING-BY-LAW: R-CG)

MUNICIPAL ADDRESS:	17 ELMONT CLOSE SW CALGARY, AB
LEGAL ADDRESS:	PLAN: 1911367 BLOCK: 2 LOT: 17
PROPOSED USE:	SINGLE HOUSE
LAND USE & ZONING:	PART 5/ DIV 12: R-G
LOT AREA:	469.81 m² (5046.95 ft²)
BUILDING FOOTPRINT:	179.2 m² (1933.6 ft²)
GARAGE FOOT PRINT:	58.0 m² (590.24 ft²)
DENSITY:	0.046981 Hect. X 75 = 4.18; PROPOSED 1
TOTAL PARCEL COVERAGE:	38.14% [179.2 m²]
BUILDING DEPTH:	59.7% [17.94 m DEPTH]
NO. OF DWELLING UNITS:	1 UNITS
PROPOSED FRONT SETBACK:	MIN 1 m (3.2 ft)
PROPOSED WEST SIDE SETBACK:	MIN 1.2 m (3.94 ft)
PROPOSED EAST SIDE SETBACK:	MIN 1.2 m (3.94 ft)
PROPOSED REAR SETBACKS:	MIN 7.5 m (24.61 ft)
PERMITTED BUILDING HEIGHT: MEASURED FROM HIGHEST BUILDING REFERENCE POINT.	MIN 12 m (39.37 ft)
PROPOSED BUILDING HEIGHT:	9.89 m (32.45 ft)

LANDSCAPE ANALYSIS:

LANDSCAPE AREA PROVIDED:	290.6 m² (2,355.3ft²)
SOFT SURFACE LANDSCAPE: UNENCLOSED	211.8 m² (2280 ft²) 72.9% OF LANDSCAPING
HARD-SURFACE LANDSCAPE PROVIDED:	79.2 m² (852ft²)
NO. OF TREES REQUIRED:	2 TREES
REDUCTION IN NUMBER OF TREES REQUIRED:	0
NO. OF DECIDUOUS TREES WITH CALIPER OF 60mm PROVIDED:	3
NO. OF SHRUBS REQUIRED: TOTAL TREES PROVIDED:	0
TOTAL SHRUBS PROVIDED:	0

GARBAGE

CALCULATION:
1 X 0.24 m³ OF WASTE PER DWELLING UNIT; TOTAL 1 BINS
1 X 0.24 m³ OF RECYCLING PER DWELLING UNIT; TOTAL 1 BINS
1 X 0.24 m³ OF COMPOST PER DWELLING UNIT; TOTAL 1 BINS

W	0.24 m³ WASTE BIN
R	0.24 m³ RECYCLING BIN
C	0.24 m³ COMPOST BIN

BUILDING CODE ANALYSIS (NBC2023 - AB ed)

CODE APPLICATION :	PART 9	article : 1.3.3.3.(1)
MAJOR OCCUPANCY :	GROUP C residential occupancy	article : 9.10.2.1
Barrier -Free design :	N/R	article : 9.5.2.1.(1) 3.8.2.1.(1)
CEILING HEIGHTS :	Not less than 2.1 m in dwelling unit Not less than 2.0 m garage	article : 9.5.3.1 article : 9.5.3.3
Hallway Width :	Not less than 860mm in dwelling unit	article : 9.5.4.1
Doorway Opening Sizes :	see table #1	article : 9.5.5.1 9.5.5.3
Entrance Doors:	Main entrance doors to dwelling units shall be provided a) a door viewer or transparent glazing in the door , or b) a sidelight	
Doors for Storage Garage:	at least one egress door not less than 1 980 mm high and 760 mm wide	article : 9.7.2.3
Stair Width :	Exist stairs shall have a width of not less than 860 mm.	article : 9.8.2.1.(2)
Height over Stairs:	the clear height over stairs shall not be less than 1 950 mm	article : 9.8.2.2.(3)
Height over Stairs:	shall not be less than 1 950 mm	article : 9.8.6.4.(2)
Required Handrails	-One side handrail of interior stair< 1100mm Wide -Only one handrail is required on exterior stairs having more than 3 risers	article : 9.8.7.1.
Occupant Load	The occupant load for dwelling units shall be based on 2 persons per bedroom or sleeping area	article : 9.9.1.3.(2)
Openings Near Unenclosed Exterior Exit Stairs	within 3m horizontally are 5m above exterior exit stairs protected by closures	article : 9.9.4.4.
Travel Limit to Exits or Egress Doors	it shall not be necessary to travel up or down more than 1 storey to reach a level served by an exit doorway not more than 1.5 m above adjacent ground level	article : 9.9.9.1.(1)
Egress from Bedrooms	provide an unobstructed opening of not less than 0.35 m2 in area with no dimension less than 380 mm	article : 9.9.10.1.
Roofs Supporting an Occupancy	Where a portion of a roof supports an occupancy, that portion shall be constructed as a fire separation having a fire-resistance rating conforming to the rating for "Floors Except Floors over Crawl Spaces" in Table 9.10.	article : 9.10.8.7.
Exterior Walls Meeting at an Angle	All exterior walls in line with interior fire separation between dwelling units shall have a fire resistance rating not less than that on the interior	article : 9.10.12.3.
Door Stops	Where a door is installed so that it may damage the integrity of a fire separation if its swing is unrestricted, door stops shall be installed to prevent such damage.	article : 9.10.13.6.
Openings in Exposing Building Face	the maximum aggregate area of unprotected openings in an exposing building face shall conform to Table 9.10.14.4.-A,	article : 9.10.14.4.
Spatial Separation Between Buildings	In Building contains dwelling unites that above others	article : 9.10.14.
Fire Alarm System Required	N/R	article : 9.10.18.2.
Windows or Access Panels Required	window or access panel providing an opening not less than 1 100 mm high and 550 mm wide and having a sill height of not more than 900 mm above the floor shall be provided on the second and third storeys of every building in at least one wall facing on a street if such storeys are not sprinklered.	article : 9.10.20.1.
Sound Transmission	aseparating assembly providing a sound transmission class (STC) rating of not less than 50 between unites	article : 9.11.1.1.
Protection from Soil	Allwall, roof and floor assemblies separating	article : 9.13.4.2.

**Table #1 9.5.5.1.
Size of Doors**

At Entrance to:	Min Width, mm	Min Height, mm
Dwelling unit or house with a secondary suite including common spaces(required entrance) Vestibule or entrance hall	810	1 980
Stairs to a floor level that contains a finished space All doors in at least one line of passage from the exterior to the basement Utility rooms	810	1 980
Walk-in closet	610	1 980
Bathroom, water-closet room, shower room	610	1 980
Rooms located off hallways that are permitted to be 710 mm wide	610	1 980
Rooms not mentioned above, exterior balconies	760	1 980

Fire-Resistance Ratings

Floor Dwelling unit	RAT(45 minutes)	article : 9.10.8.1.
Roof	RAT(N/A)	article : 9.10.8.1.
All load bearing Walls, Columns and Arches	As per the supported assembly	article : 9.10.8.3.
Roofs Supporting an Occupancy	RAT(45 minutes)	article : 9.10.8.7.
Exterior Walls Meeting at an Angle	RAT min(1 hour)	article : 9.10.12.3.
Closures	RAT(20 minutes) @ 30-45 min FRR fire separation RAT(45 minutes) @ 1 hour FRR fire separation	article : 9.10.13.1.
Roof Soffit	not less than 12.7 mm thick gypsum soffit board or gypsum ceiling board installed as required	article : 9.10.14.5.(12)

1-GENERAL CONTRACTOR TO VERIFY THE SITE MEASUREMENTS PRIOR TO CONSTRUCTION TO MAKE SURE IT IS MATCHING THE DRAWINGS
2-ANY DISCREPANCY BETWEEN THE DRAWINGS AND THE SITE CONDITIONS GC HAS TO COORDINATE WITH THE CONSULTANT

Consultant

ISSUED FOR DP SUBMISSION_ 5/8/2025 11:30:47 AM

NO	DESCRIPTION	DATE
	© Copyright reserved The design and drawings prepared by the SK ARCHITECT are instruments of service for the execution of the work shown and are the property of the SK ARCHITECT reserves the copyright therein and in the work executed therefrom, and they are not to be reproduced or used in any way without the written consent of the SK ARCHITECT. Drawings shall not be scaled. The contractor shall verify and be responsible for all dimensions, datums, and elevations pertinent to executing the work. Discrepancies and variations shall be reported to the Architect prior to commencing construction. These Design Documents are prepared Solely for the use by the Party with whom the SK Architect has entered into a Contract and there are no Representations of any kind made by the SK Architect to any Party with whom the SK Architect has not entered into contract.	

Client

Shahid Anwar

Project

DETACHED HOUSE

Address

54 ELMONT CLOSE SW
CALGARY AB

Sheet

PROJECT INFORMATION

Project Number

SK-135

A.01-1

Scale

1 : 12

SKArchitect Ltd.

#205 - 301 14 St NW Calgary, AB T2N 1Z7

M. 403.607.8825 Saleh.A@skarchitect.ca

1-GENERAL CONTRACTOR TO VERIFY THE SITE MEASUREMENTS PRIOR TO CONSTRUCTION TO MAKE SURE IT IS MATCHING THE DRAWINGS
 2-ANY DISCREPANCY BETWEEN THE DRAWINGS AND THE SITE CONDITIONS GC HAS TO COORDINATE WITH THE CONSULTANT

Consultant

ISSUED FOR DP SUBMISSION 5/8/2025 11:30:51 AM
 NO. _____ DESCRIPTION _____ DATE _____

© Copyright reserved
 The design and drawings prepared by the SK ARCHITECT are instruments of service for the execution of the work shown and are the property of the SK ARCHITECT reserves the copyright therein and in the work executed therefrom, and they are not to be reproduced or used in any way without the written consent of the SK ARCHITECT.

Drawings shall not be scaled. The contractor shall verify and be responsible for all dimensions, datums, and elevations pertinent to executing the work. Discrepancies and variations shall be reported to the Architect prior to commencing construction.
 These Design Documents are prepared Solely for the use by the Party with whom the SK Architect has entered into a Contract and there are no Representations of any kind made by the SK Architect to any Party with whom the SK Architect has not entered into contract.

Client

Shahid Anwar

Project

DETACHED HOUSE

Address

54 ELMONT CLOSE SW
 CALGARY AB

Sheet

SITE PLAN

Project Number

SK-135

A.02

Scale

1 : 50

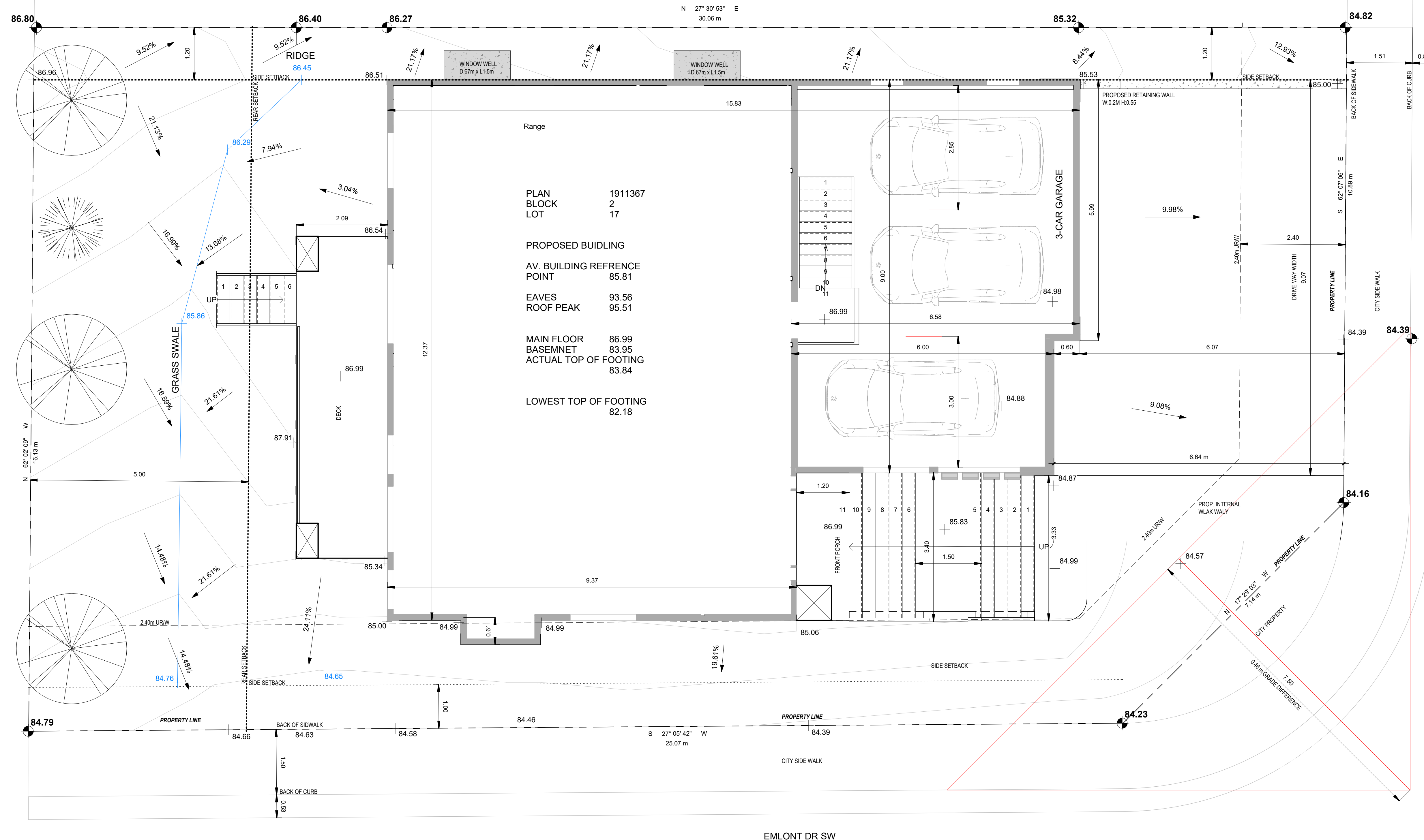

PLAN 1911367
 BLOCK 2
 LOT 17

PROPOSED BUILDING
 AV. BUILDING REFERENCE POINT 85.81
 EAVES 93.56
 ROOF PEAK 95.51

MAIN FLOOR 86.99
 BASEMENT 83.95
 ACTUAL TOP OF FOOTING 83.84

LOWEST TOP OF FOOTING 82.18

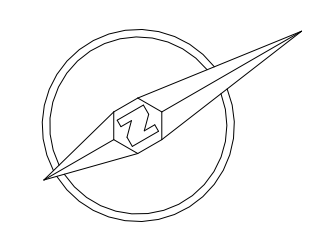

1 Site Plan
 A.02 1 : 50

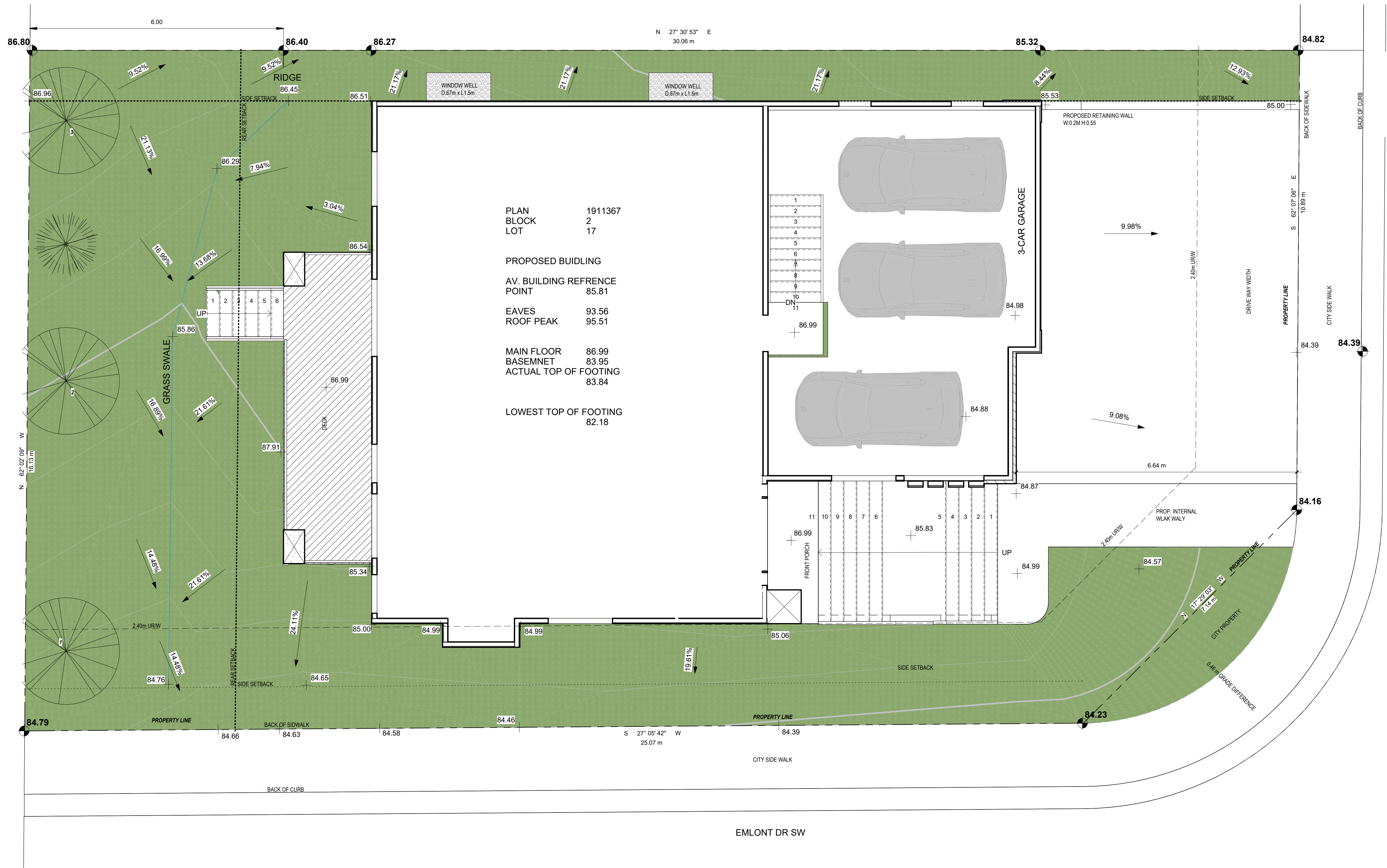

1-GENERAL CONTRACTOR TO VERIFY THE SITE MEASUREMENTS PRIOR TO CONSTRUCTION TO MAKE SURE IT IS MATCHING THE DRAWINGS
2-ANY DISCREPANCY BETWEEN THE DRAWINGS AND THE SITE CONDITIONS GC HAS TO COORDINATE WITH THE CONSULTANT

Consultant

ISSUED FOR DP SUBMISSION 5/8/2025 11:31:14 AM
NO. _____ DESCRIPTION _____ DATE _____

© Copyright reserved
The design and drawings prepared by the SK ARCHITECT are instruments of service for the execution of the work shown and are the property of the SK ARCHITECT reserves the copyright therein and in the work executed therefrom, and they are not to be reproduced or used in any way without the written consent of the SK ARCHITECT.
Drawings shall not be scaled. The contractor shall verify and be responsible for all dimensions, datums, and elevations pertinent to executing the work. Discrepancies and variations shall be reported to the Architect prior to commencing construction.
These Design Documents are prepared Solely for the use by the Party with whom the SK Architect has entered into a Contract and there are no Representations of any kind made by the SK Architect to any Party with whom the SK Architect has not entered into contract.

Client
Shahid Anwar

Project
DETACHED HOUSE

Address
54 ELMONT CLOSE SW
CALGARY AB

Sheet
LANDSCAPING PLAN

Project Number SK-135

A.02-1

Scale As indicated

PROPOSED LANDSCAPING LEGEND

- CONCRETE WALKWAY
- SOD
- GRAVEL
- MULCH
- TREE NO.1, 2, 3: DECIDUOUS, COLUMNAR ASPEN MINIMUM 60 mm CALIPER AND 4 M HEIGHT; TOTAL 3

NOTE:
A. IRRIGATION BY UNDERGROUND SPRINKLER IRRIGATION SYSTEMS FOR ALL SOFT LANDSCAPE AREAS.
TOTAL SOFTSCAPE AREA: 290.6 m² (2,355.3 ft²) (INCLUDING SOD, GRAVEL, AND MULCH); 211.8 m² (2280 ft²) WHICH IS 72.9% OF LANDSCAPING PROVIDED. (CALC: SOFT SCAPE 211.8 m² / 290.6 m² = 0.729)
A. TOTAL LAND SCAPING)
B. TOTAL HARDSCAPE AREA (EXCLUDING MOTOR VEHICLE ACCESS AND GARBAGE PICKUP) : 12.3 m²

1 Landscaping Plan
A.02-1 1 : 50

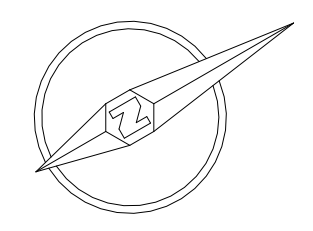

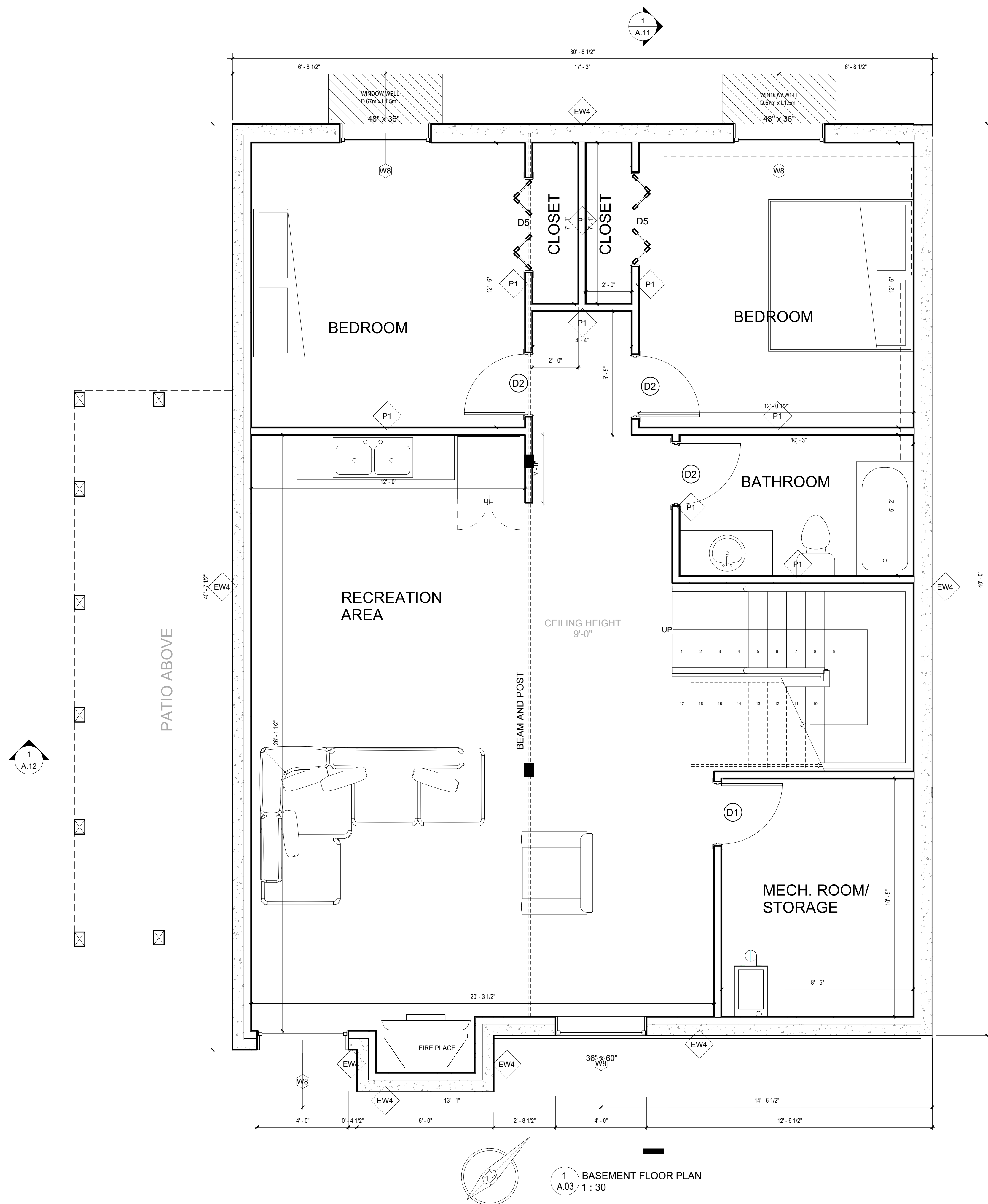

1-GENERAL CONTRACTOR TO VERIFY THE SITE MEASUREMENTS PRIOR TO CONSTRUCTION TO MAKE SURE IT IS MATCHING THE DRAWINGS
 2-ANY DISCREPANCY BETWEEN THE DRAWINGS AND THE SITE CONDITIONS GC HAS TO COORDINATE WITH THE CONSULTANT

Consultant

ISSUED FOR DP SUBMISSION 5/8/2025 11:31:20 AM

NO _____ DESCRIPTION _____ DATE _____

© Copyright reserved
 The design and drawings prepared by the SK ARCHITECT are instruments of service for the execution of the work shown and are the property of the SK ARCHITECT reserves the copyright therein and in the work executed therefrom, and they are not to be reproduced or used in any way without the written consent of the SK ARCHITECT.

Drawings shall not be scaled. The contractor shall verify and be responsible for all dimensions, datums, and elevations pertinent to executing the work. Discrepancies and variations shall be reported to the Architect prior to commencing construction.

These Design Documents are prepared Solely for the use by the Party with whom the SK Architect has entered into a Contract and there are no Representations of any kind made by the SK Architect to any Party with whom the SK Architect has not entered into contract.

Client

Shahid Anwar

Project

DETACHED HOUSE

Address

54 ELMONT CLOSE SW
 CALGARY AB

Sheet

BASEMENT FLOOR PLAN

Project Number

SK-135

A.03

Scale

1 : 30

1 BASEMENT FLOOR PLAN
 A.03 1 : 30

SKArchitect Ltd.

#205 - 301 14 St NW Calgary, AB T2N 1Z7

M. 403.607.8825 Saleh.A@skarchitect.ca

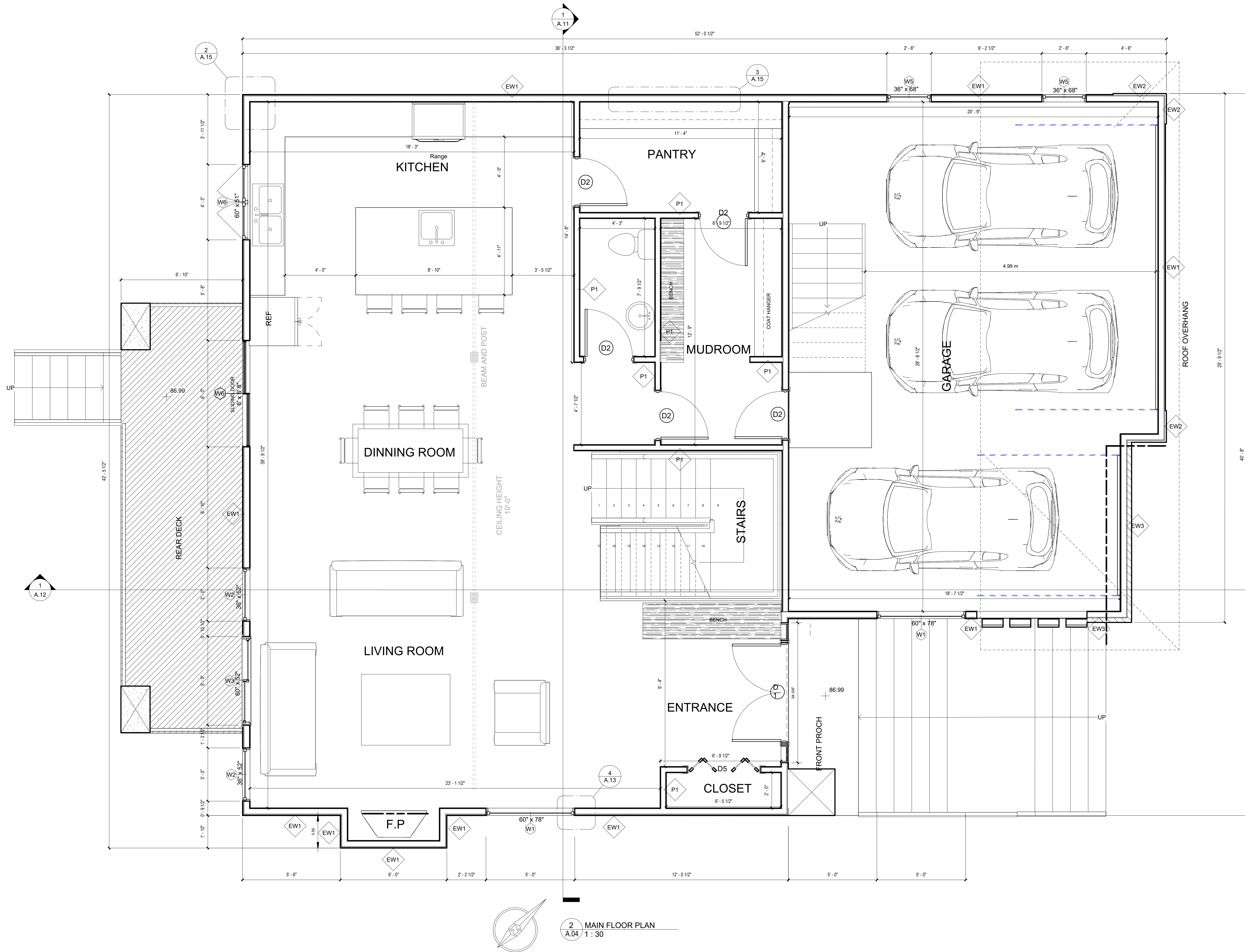

1-GENERAL CONTRACTOR TO VERIFY THE SITE MEASUREMENTS PRIOR TO CONSTRUCTION TO MAKE SURE IT IS MATCHING THE DRAWINGS
 2-ANY DISCREPANCY BETWEEN THE DRAWINGS AND THE SITE CONDITIONS GC HAS TO COORDINATE WITH THE CONSULTANT

Consultant

ISSUED FOR DP SUBMISSION 5/8/2025 11:31:23 AM
 NO _____ DESCRIPTION _____ DATE _____

© Copyright reserved
 The design and drawings prepared by the SK ARCHITECT are instruments of service for the execution of the work shown and are the property of the SK ARCHITECT reserves the copyright therein and in the work executed therefrom, and they are not to be reproduced or used in any way without the written consent of the SK ARCHITECT.
 Drawings shall not be scaled. The contractor shall verify and be responsible for all dimensions, datums, and elevations pertinent to executing the work. Discrepancies and variations shall be reported to the Architect prior to commencing construction.
 These Design Documents are prepared Solely for the use by the Party with whom the SK Architect has entered into a Contract and there are no Representations of any kind made by the SK Architect to any Party with whom the SK Architect has not entered into contract.

Client

Shahid Anwar

Project

DETACHED HOUSE

Address

54 ELMONT CLOSE SW
 CALGARY AB

Sheet

MAIN FLOOR PLAN

Project Number

SK-135

Scale

1 : 30

2 MAIN FLOOR PLAN
 A.04 1 : 30

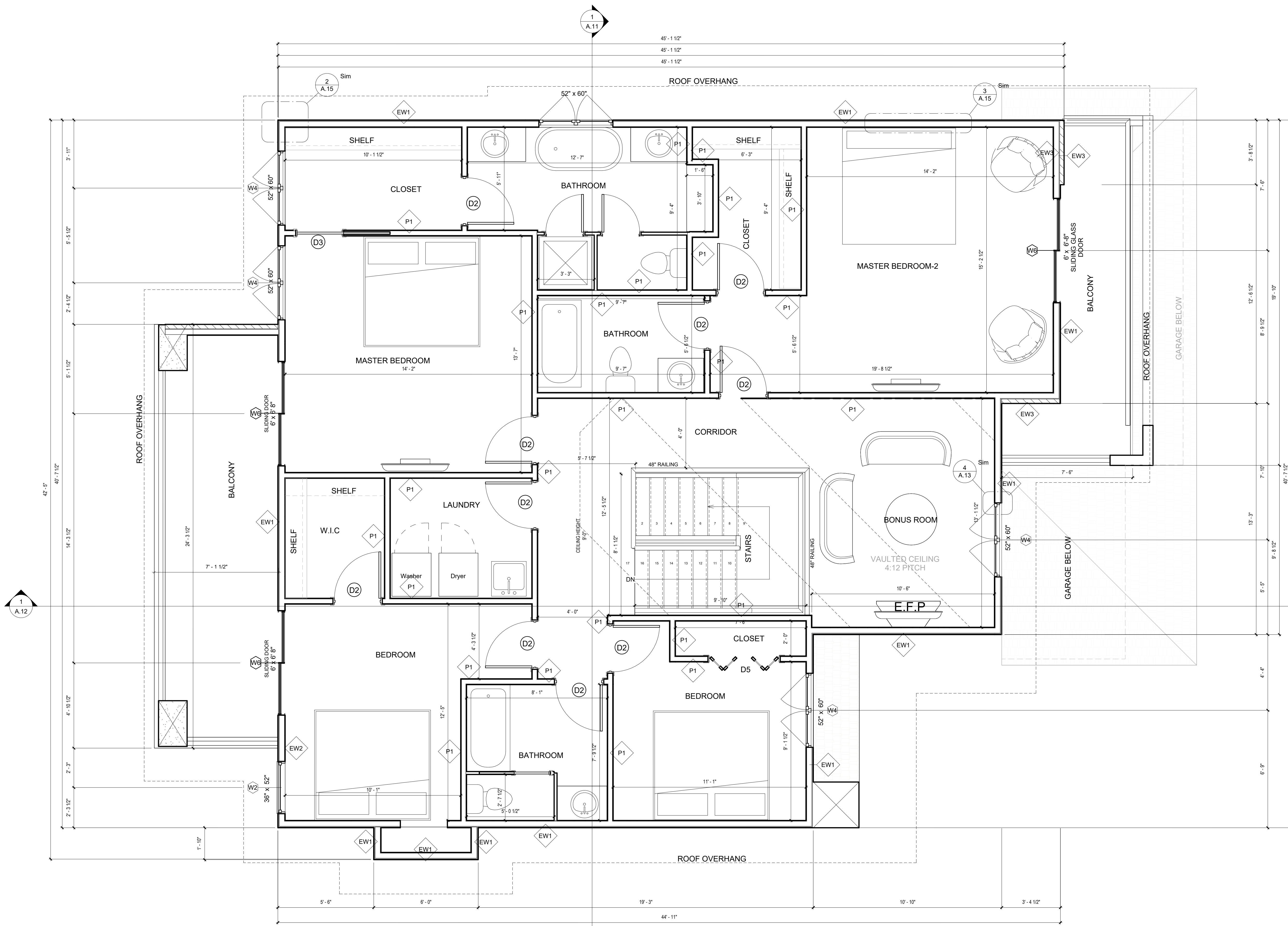

1-GENERAL CONTRACTOR TO VERIFY THE SITE MEASUREMENTS PRIOR TO CONSTRUCTION TO MAKE SURE IT IS MATCHING THE DRAWINGS
 2-ANY DISCREPANCY BETWEEN THE DRAWINGS AND THE SITE CONDITIONS GC HAS TO COORDINATE WITH THE CONSULTANT

Consultant

ISSUED FOR DP SUBMISSION 5/8/2025 11:31:25 AM
 NO. _____ DESCRIPTION _____ DATE _____

© Copyright reserved
 The design and drawings prepared by the SK ARCHITECT are instruments of service for the execution of the work shown and are the property of the SK ARCHITECT reserves the copyright therein and in the work executed therefrom, and they are not to be reproduced or used in any way without the written consent of the SK ARCHITECT.
 Drawings shall not be scaled. The contractor shall verify and be responsible for all dimensions, datums, and elevations pertinent to executing the work. Discrepancies and variations shall be reported to the Architect prior to commencing construction.
 These Design Documents are prepared Solely for the use by the Party with whom the SK Architect has entered into a Contract and there are no Representations of any kind made by the SK Architect to any Party with whom the SK Architect has not entered into contract.

Client

Shahid Anwar

Project

DETACHED HOUSE

Address

54 ELMONT CLOSE SW
 CALGARY AB

Sheet

SECOND FLOOR PLAN

Project Number

SK-135

A.05

Scale

1 : 32

1 SECOND FLOOR PLAN
 A.05 1 : 32

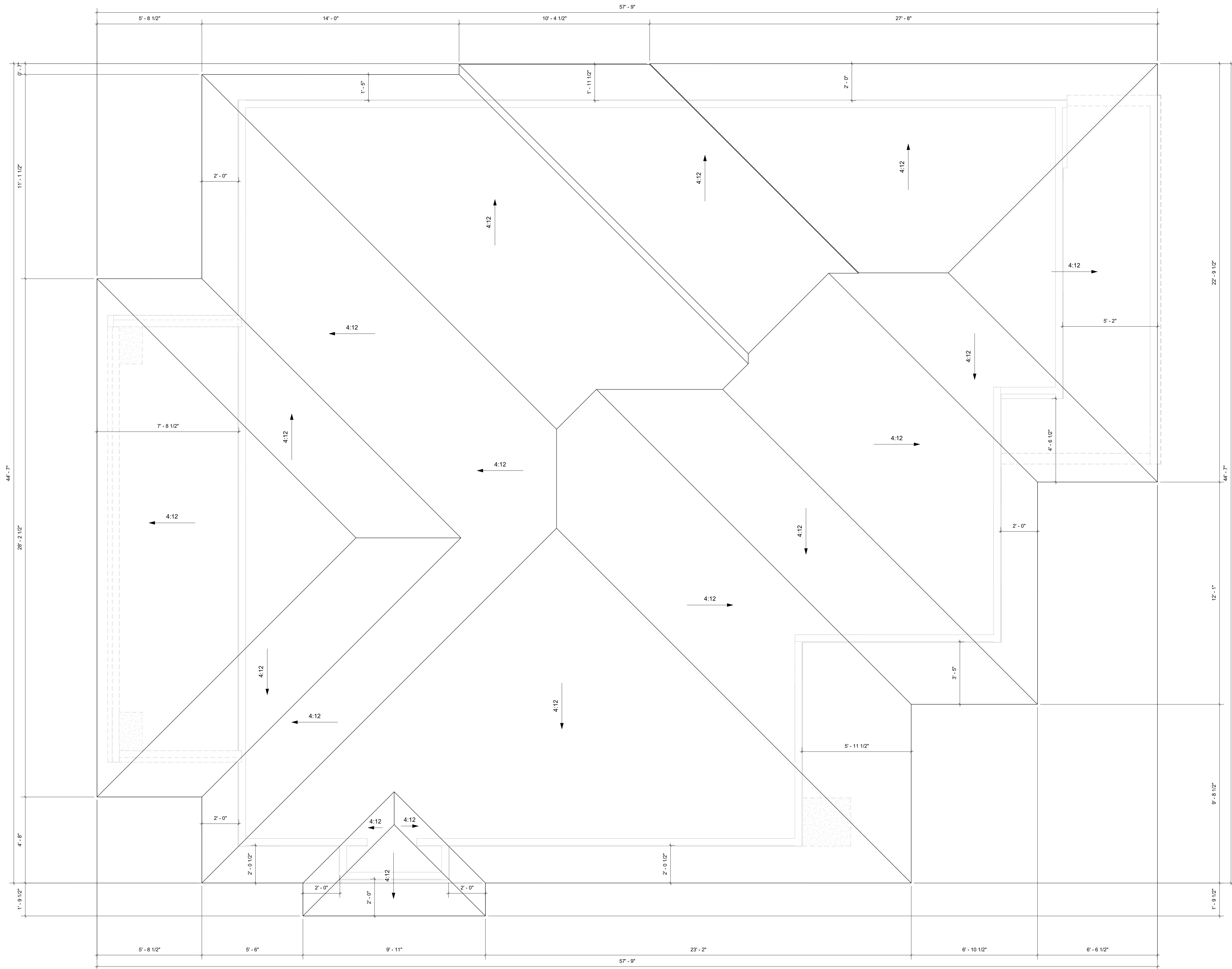

1-GENERAL CONTRACTOR TO VERIFY THE SITE MEASUREMENTS PRIOR TO CONSTRUCTION TO MAKE SURE IT IS MATCHING THE DRAWINGS
 2-ANY DISCREPANCY BETWEEN THE DRAWINGS AND THE SITE CONDITIONS GC HAS TO COORDINATE WITH THE CONSULTANT

Consultant

ISSUED FOR DP SUBMISSION 5/8/2025 11:31:26 AM

NO	DESCRIPTION	DATE

© Copyright reserved
 The design and drawings prepared by the SK ARCHITECT are instruments of service for the execution of the work shown and are the property of the SK ARCHITECT reserves the copyright therein and in the work executed therefrom, and they are not to be reproduced or used in any way without the written consent of the SK ARCHITECT.

Drawings shall not be scaled. The contractor shall verify and be responsible for all dimensions, datums, and elevations pertinent to executing the work. Discrepancies and variations shall be reported to the Architect prior to commencing construction.

These Design Documents are prepared Solely for the use by the Party with whom the SK Architect has entered into a Contract and there are no Representations of any kind made by the SK Architect to any Party with whom the SK Architect has not entered into contract.

Client

Shahid Anwar

Project

DETACHED HOUSE

Address

54 ELMONT CLOSE SW
 CALGARY AB

Sheet

TOP VIEW PLAN

Project Number SK-135

A.06

Scale 1 : 30

****Note****
Window spec's to be confirmed by Owner/Contractor prior to ordering to ensure proper venting and egress.

****Note****
Provide proper slope to allow drainage away from residence.

****Note****
Contractore to confirm dimensions prior to construction.

1-GENERAL CONTRACTOR TO VERIFY THE SITE MEASUREMENTS PRIOR TO CONSTRUCTION TO MAKE SURE IT IS MATCHING THE DRAWINGS
2-ANY DISCREPANCY BETWEEN THE DRAWINGS AND THE SITE CONDITIONS GC HAS TO COORDINATE WITH THE CONSULTANT

Consultant

ISSUED FOR DP SUBMISSION 5/8/2025 11:31:45 AM
NO _____ DESCRIPTION _____ DATE _____
© Copyright reserved
The design and drawings prepared by the SK ARCHITECT are instruments of service for the execution of the work shown and are the property of the SK ARCHITECT reserves the copyright therein and in the work executed therefrom, and they are not to be reproduced or used in any way without the written consent of the SK ARCHITECT.
Drawings shall not be scaled. The contractor shall verify and be responsible for all dimensions, datums, and elevations pertinent to executing the work. Discrepancies and variations shall be reported to the Architect prior to commencing construction.
These Design Documents are prepared Solely for the use by the Party with whom the SK Architect has entered into a Contract and there are no Representations of any kind made by the SK Architect to any Party with whom the SK Architect has not entered into contract.

Client
Shahid Anwar

Project
DETACHED HOUSE

Address
54 ELMONT CLOSE SW
CALGARY AB

Sheet
FRONT ELEVATION

Project Number SK-135

A.07

Scale 1 : 32

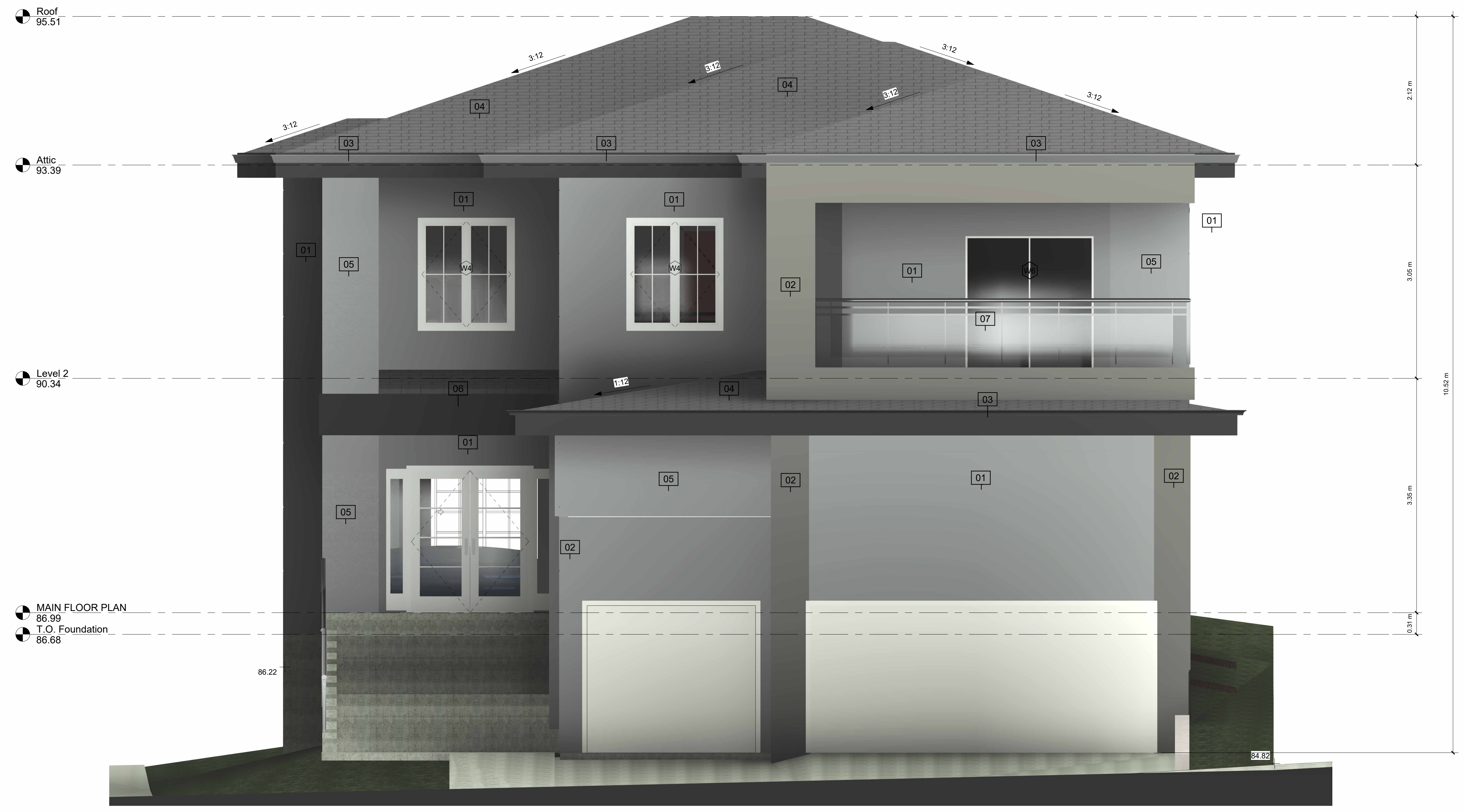

1 Front Elevation
A.07 1 : 32

- MATERIAL LEGEND**
- 01 LIGHT GRAY STUCCO
 - 02 DARK SMART BOARD
 - 03 ALUMINUM EAVE'S
 - 04 ASPHALT SHINGLES
 - 05 STONE FINISH
 - 06 8" ALUMINUM FASCIA
 - 07 GLASS OR METAL HANDRAIL

1-GENERAL CONTRACTOR TO VERIFY THE SITE MEASUREMENTS PRIOR TO CONSTRUCTION TO MAKE SURE IT IS MATCHING THE DRAWINGS
 2-ANY DISCREPANCY BETWEEN THE DRAWINGS AND THE SITE CONDITIONS GC HAS TO COORDINATE WITH THE CONSULTANT

Consultant

****Note****
 Window spec's to be confirmed by Owner/Contractor prior to ordering to ensure proper venting and egress.

****Note****
 Provide proper slope to allow drainage away from residence.

****Note****
 Contractor to confirm dimensions prior to construction.



1 Rear Elevation
 A.08 / 1 : 32

- MATERIAL LEGEND**
- 01 LIGHT GRAY STUCCO
 - 02 DARK SMART BOARD
 - 03 ALUMINUM EAVE'S
 - 04 ASPHALT SHINGLES
 - 05 STONE FINISH
 - 06 8" ALUMINUM FASCIA
 - 07 GLASS OR METAL HANDRAIL

ISSUED FOR DP SUBMISSION 5/8/2025 11:32:04 AM
 NO _____ DESCRIPTION _____ DATE _____

© Copyright reserved
 The design and drawings prepared by the SK ARCHITECT are instruments of service for the execution of the work shown and are the property of the SK ARCHITECT reserves the copyright therein and in the work executed therefrom, and they are not to be reproduced or used in any way without the written consent of the SK ARCHITECT.
 Drawings shall not be scaled. The contractor shall verify and be responsible for all dimensions, datums, and elevations pertinent to executing the work. Discrepancies and variations shall be reported to the Architect prior to commencing construction.
 These Design Documents are prepared Solely for the use by the Party with whom the SK Architect has entered into a Contract and there are no Representations of any kind made by the SK Architect to any Party with whom the SK Architect has not entered into contract.

Client
 Shahid Anwar

Project
 DETACHED HOUSE

Address
 54 ELMONT CLOSE SW
 CALGARY AB

Sheet
 REAR ELEVATION

Project Number SK-135

A.08

Scale 1 : 32

****Note****
 Window spec's to be confirmed by Owner/Contractor prior to ordering to ensure proper venting and egress.

****Note****
 Provide proper slope to allow drainage away from residence.

****Note****
 Contractor to confirm dimensions prior to construction.

1-GENERAL CONTRACTOR TO VERIFY THE SITE MEASUREMENTS PRIOR TO CONSTRUCTION TO MAKE SURE IT IS MATCHING THE DRAWINGS
 2-ANY DISCREPANCY BETWEEN THE DRAWINGS AND THE SITE CONDITIONS GC HAS TO COORDINATE WITH THE CONSULTANT

Consultant

ISSUED FOR DP SUBMISSION 5/8/2025 11:32:24 AM
 NO _____ DESCRIPTION _____ DATE _____

© Copyright reserved
 The design and drawings prepared by the SK ARCHITECT are instruments of service for the execution of the work shown and are the property of the SK ARCHITECT reserves the copyright therein and in the work executed therefrom, and they are not to be reproduced or used in any way without the written consent of the SK ARCHITECT.
 Drawings shall not be scaled. The contractor shall verify and be responsible for all dimensions, datums, and elevations pertinent to executing the work. Discrepancies and variations shall be reported to the Architect prior to commencing construction.
 These Design Documents are prepared Solely for the use by the Party with whom the SK Architect has entered into a Contract and there are no Representations of any kind made by the SK Architect to any Party with whom the SK Architect has not entered into contract.

Client
 Shahid Anwar

Project
 DETACHED HOUSE

Address
 54 ELMONT CLOSE SW
 CALGARY AB

Sheet
 LEFT ELEVATION

Project Number SK-135

A.09

Scale 1 : 32



- MATERIAL LEGEND**
- 01 LIGHT GRAY STUCCO
 - 02 DARK SMART BOARD
 - 03 ALUMINUM EAVE'S
 - 04 ASPHALT SHINGLES
 - 05 STONE FINISH
 - 06 8" ALUMINUM FASCIA
 - 07 GLASS OR METAL HANDRAIL

1 Left Elevation
 A.09 / 1 : 32

1-GENERAL CONTRACTOR TO VERIFY THE SITE MEASUREMENTS PRIOR TO CONSTRUCTION TO MAKE SURE IT IS MATCHING THE DRAWINGS
 2-ANY DISCREPANCY BETWEEN THE DRAWINGS AND THE SITE CONDITIONS GC HAS TO COORDINATE WITH THE CONSULTANT

Consultant

****Note****
 Window spec's to be confirmed by Owner/Contractor prior to ordering to ensure proper venting and egress.

****Note****
 Provide proper slope to allow drainage away from residence.

****Note****
 Contractor to confirm dimensions prior to construction.

ISSUED FOR DP SUBMISSION 5/8/2025 11:32:44 AM

NO _____ DESCRIPTION _____ DATE _____

© Copyright reserved
 The design and drawings prepared by the SK ARCHITECT are instruments of service for the execution of the work shown and are the property of the SK ARCHITECT reserves the copyright therein and in the work executed therefrom, and they are not to be reproduced or used in any way without the written consent of the SK ARCHITECT.
 Drawings shall not be scaled. The contractor shall verify and be responsible for all dimensions, datums, and elevations pertinent to executing the work. Discrepancies and variations shall be reported to the Architect prior to commencing construction.
 These Design Documents are prepared Solely for the use by the Party with whom the SK Architect has entered into a Contract and there are no Representations of any kind made by the SK Architect to any Party with whom the SK Architect has not entered into contract.

Client

Shahid Anwar

Project

DETACHED HOUSE

Address

54 ELMONT CLOSE SW
 CALGARY AB

Sheet

RIGHT ELEVATION

Project Number

SK-135

A.10

Scale

1 : 32



MATERIAL LEGEND

- 01 LIGHT GRAY STUCCO
- 02 DARK SMART BOARD
- 03 ALUMINUM EAVE'S
- 04 ASPHALT SHINGLES
- 05 STONE FINISH
- 06 8" ALUMINUM FASCIA
- 07 GLASS OR METAL HANDRAIL

1 Right Elevation
 A.10 1:32

SKArchitect Ltd.

#205 - 301 14 St NW Calgary, AB T2N 1Z7

M. 403.607.8825 Saleh.A@skarchitect.ca



1-GENERAL CONTRACTOR TO VERIFY THE SITE MEASUREMENTS PRIOR TO CONSTRUCTION TO MAKE SURE IT IS MATCHING THE DRAWINGS
 2-ANY DISCREPANCY BETWEEN THE DRAWINGS AND THE SITE CONDITIONS GC HAS TO COORDINATE WITH THE CONSULTANT

Consultant

ISSUED FOR DP SUBMISSION 5/8/2025 11:32:48 AM
 NO _____ DESCRIPTION _____ DATE _____

© Copyright reserved
 The design and drawings prepared by the SK ARCHITECT are instruments of service for the execution of the work shown and are the property of the SK ARCHITECT reserves the copyright therein and in the work executed therefrom, and they are not to be reproduced or used in any way without the written consent of the SK ARCHITECT.
 Drawings shall not be scaled. The contractor shall verify and be responsible for all dimensions, datums, and elevations pertinent to executing the work. Discrepancies and variations shall be reported to the Architect prior to commencing construction.
 These Design Documents are prepared Solely for the use by the Party with whom the SK Architect has entered into a Contract and there are no Representations of any kind made by the SK Architect to any Party with whom the SK Architect has not entered into contract.

Client
 Shahid Anwar

Project
 DETACHED HOUSE

Address
 54 ELMONT CLOSE SW
 CALGARY AB

Sheet
 CROSS SECTION

Project Number SK-135

A.11

Scale 1 : 32

1 CROSS SECTION
 A.11 1 : 32

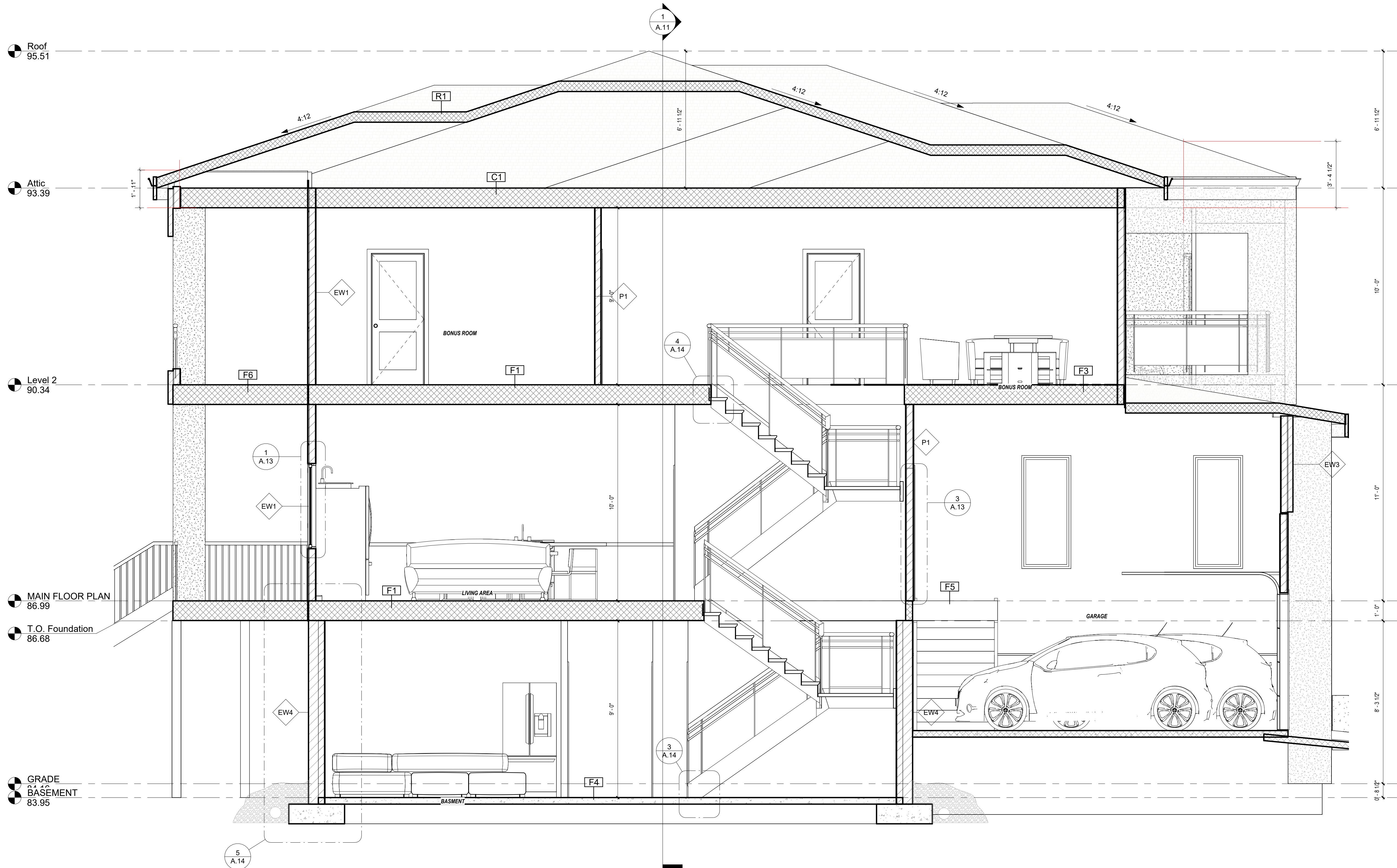

1-GENERAL CONTRACTOR TO VERIFY THE SITE MEASUREMENTS PRIOR TO CONSTRUCTION TO MAKE SURE IT IS MATCHING THE DRAWINGS
 2-ANY DISCREPANCY BETWEEN THE DRAWINGS AND THE SITE CONDITIONS GC HAS TO COORDINATE WITH THE CONSULTANT

Consultant

ISSUED FOR DP SUBMISSION 5/8/2025 11:33:01 AM

NO _____ DESCRIPTION _____ DATE _____

© Copyright reserved
 The design and drawings prepared by the SK ARCHITECT are instruments of service for the execution of the work shown and are the property of the SK ARCHITECT reserves the copyright therein and in the work executed therefrom, and they are not to be reproduced or used in any way without the written consent of the SK ARCHITECT.

Drawings shall not be scaled. The contractor shall verify and be responsible for all dimensions, datums, and elevations pertinent to executing the work. Discrepancies and variations shall be reported to the Architect prior to commencing construction.

These Design Documents are prepared Solely for the use by the Party with whom the SK Architect has entered into a Contract and there are no Representations of any kind made by the SK Architect to any Party with whom the SK Architect has not entered into contract.

Client

Shahid Anwar

Project

DETACHED HOUSE

Address

54 ELMONT CLOSE SW
 CALGARY AB

Sheet

LONG SECTION

Project Number SK-135

A.12

Scale 1 : 32

1 LONG SECTION
 A.12 / 1 : 32

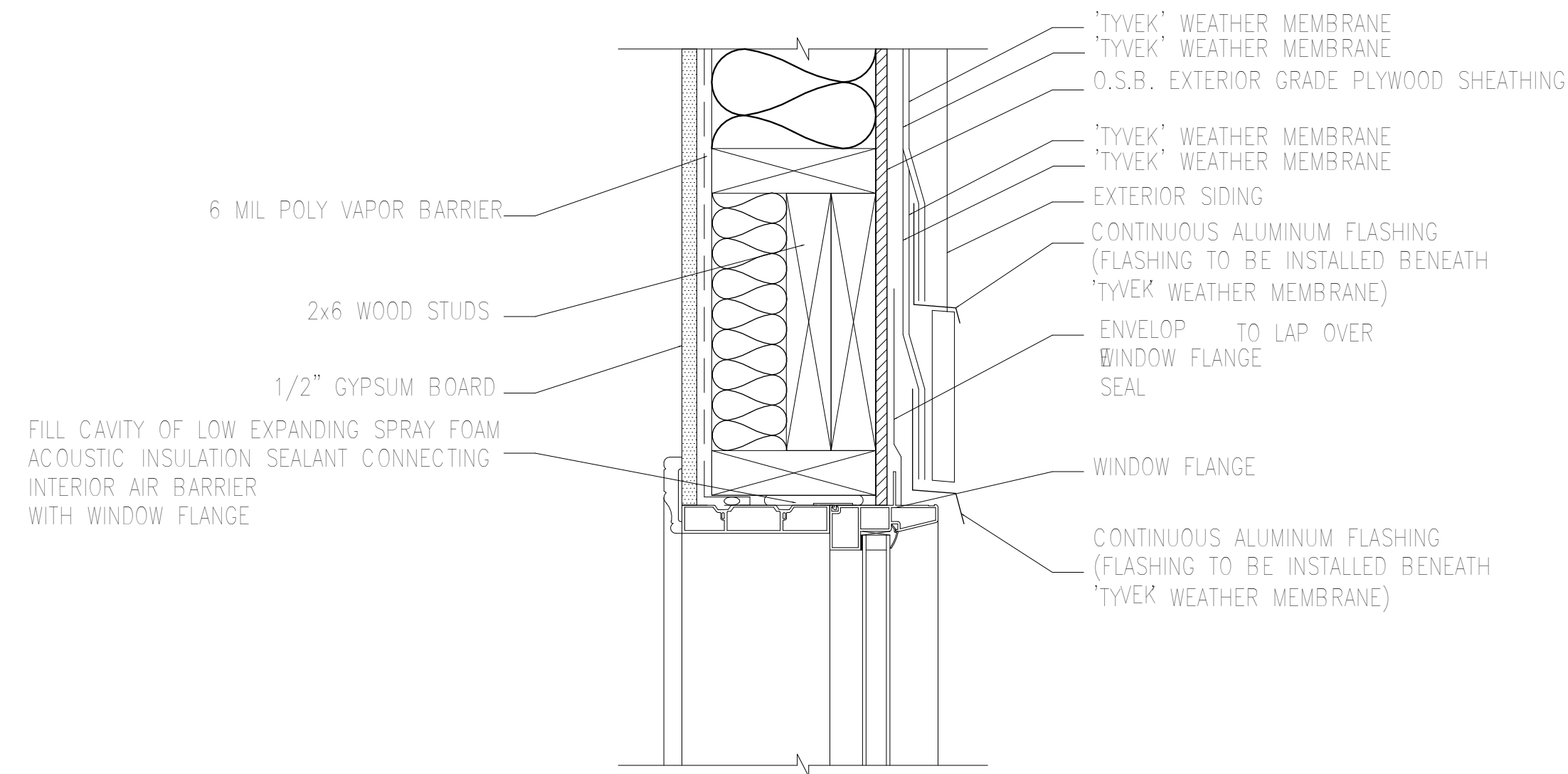

1
A.13 **WINDOW HEAD DETAIL**
SCALE: N.T.S

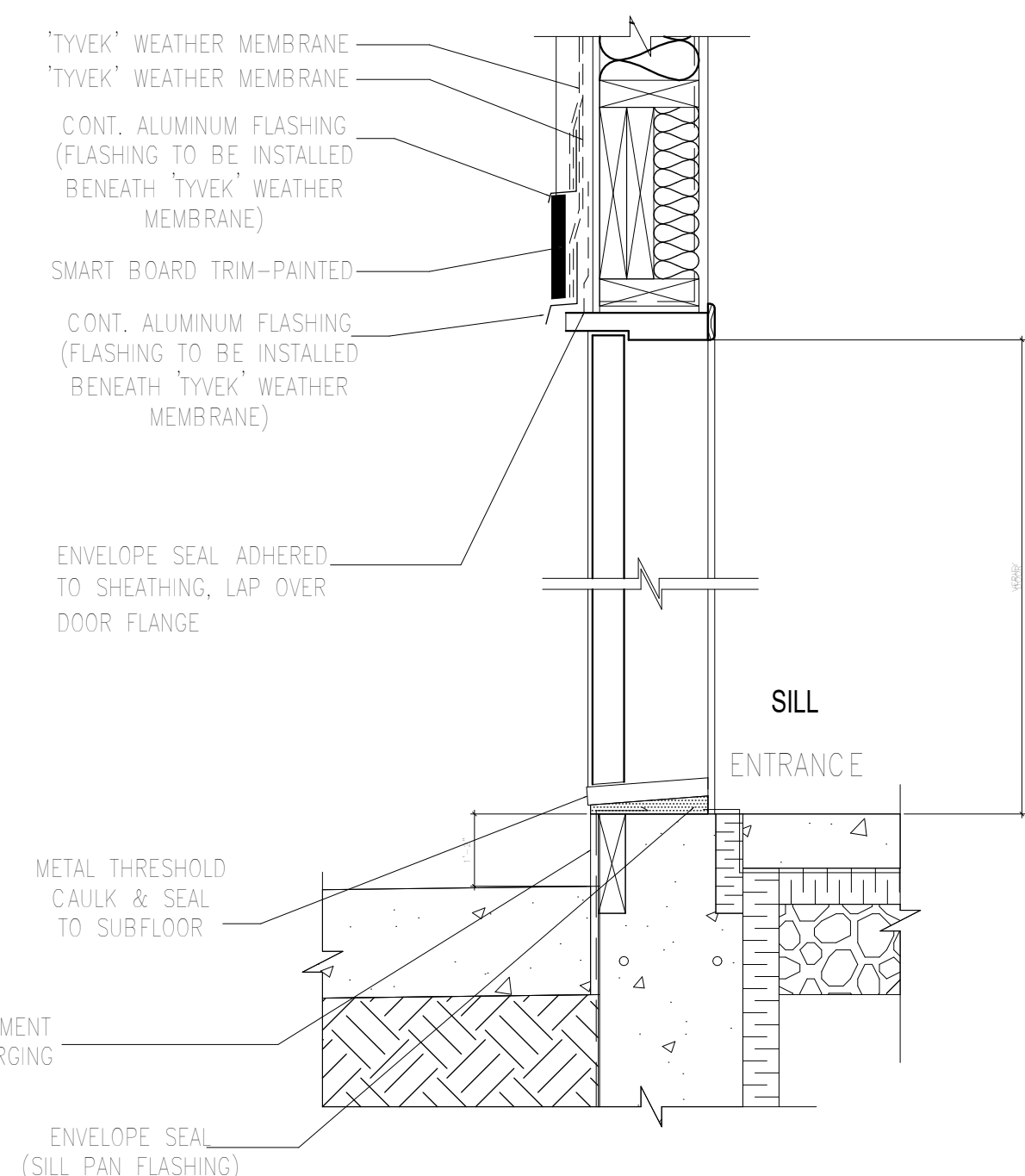

3
A.13 **TYP DOOR DETAIL**
SCALE: N.T.S

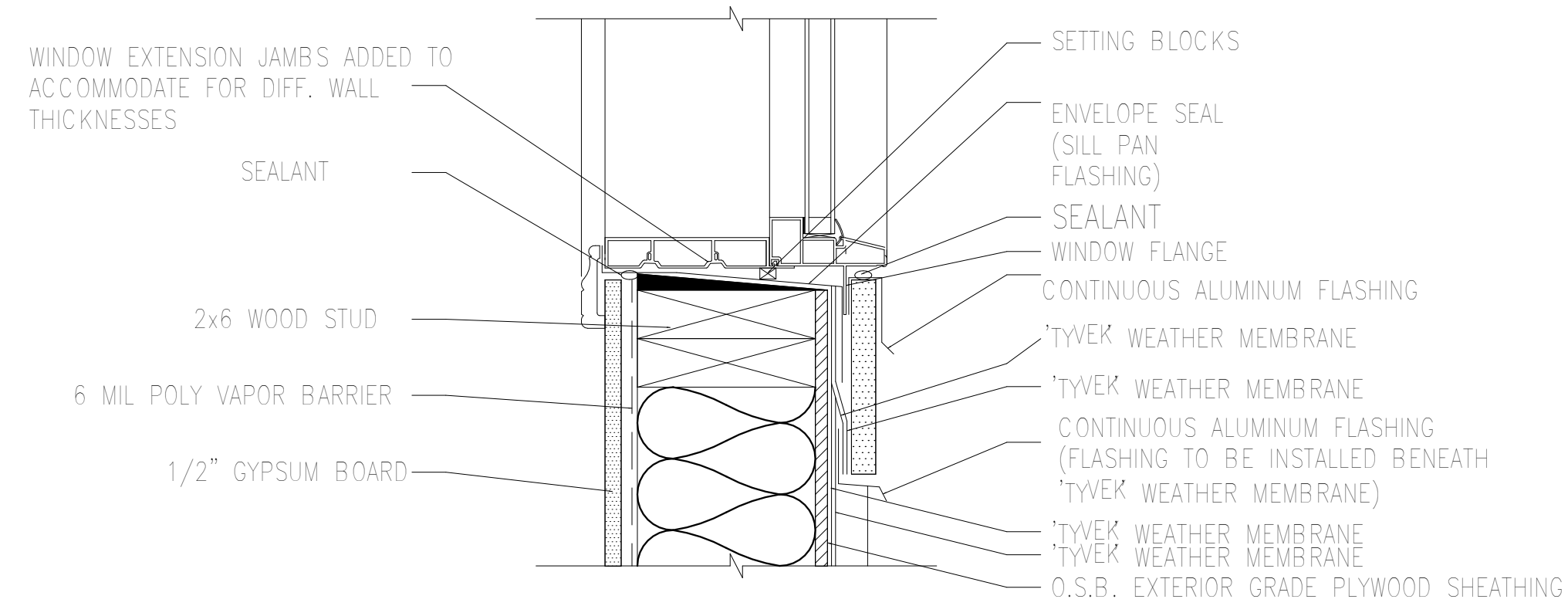

2
A.13 **WINDOW SILL DETAIL**
SCALE: N.T.S

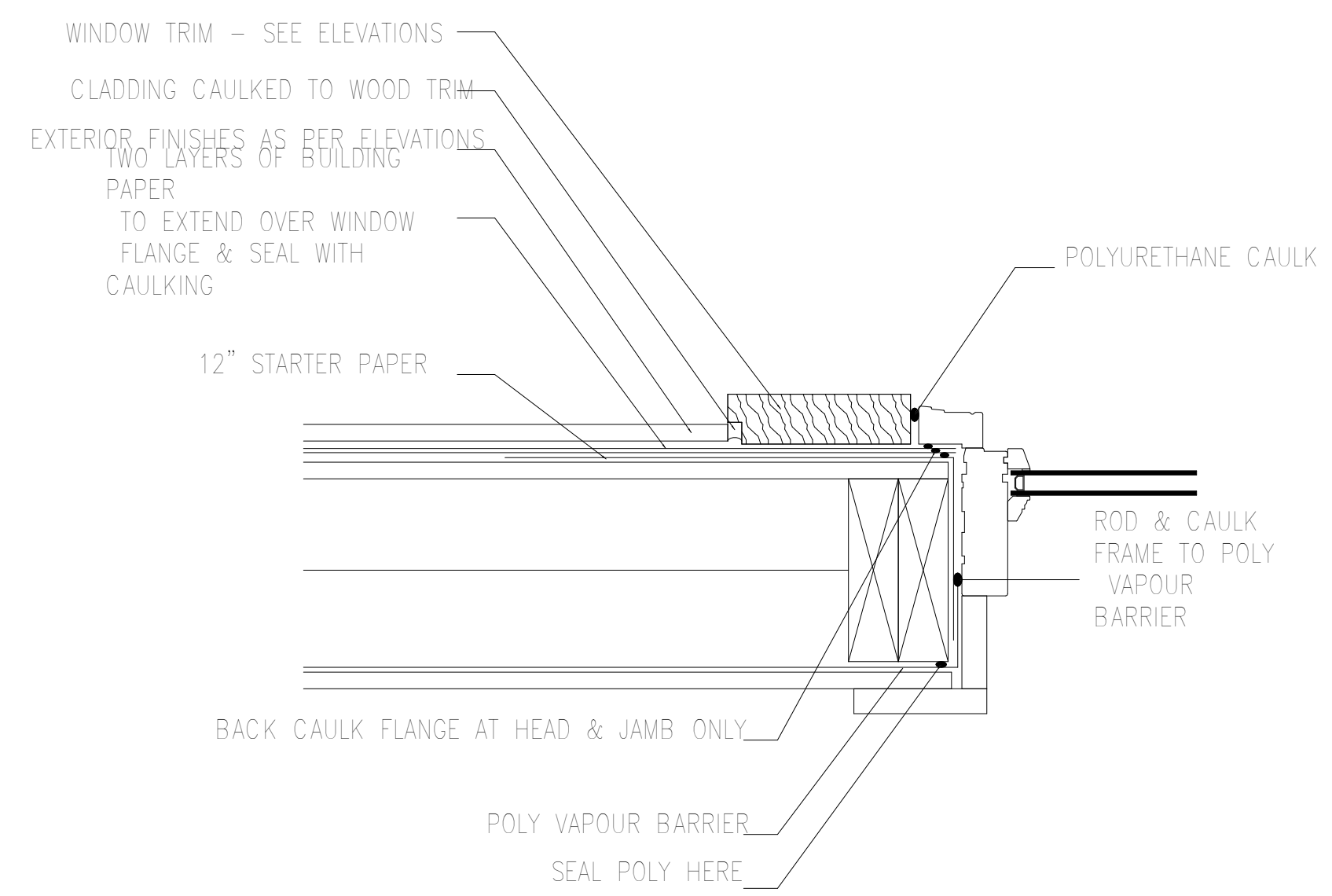

4
A.13 **WINDOW JAMB**
SCALE: N.T.S

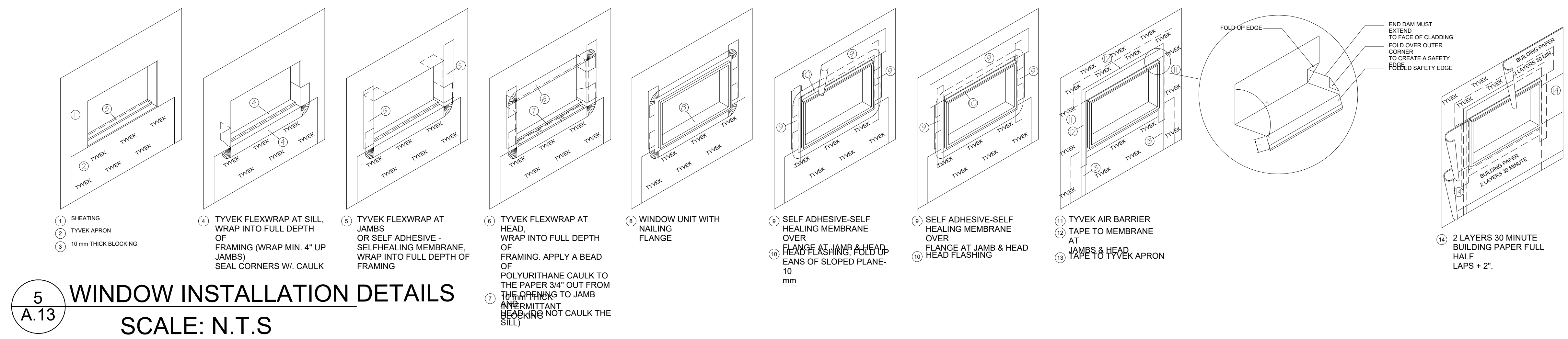

5
A.13 **WINDOW INSTALLATION DETAILS**
SCALE: N.T.S

1-GENERAL CONTRACTOR TO VERIFY THE SITE MEASUREMENTS PRIOR TO CONSTRUCTION TO MAKE SURE IT IS MATCHING THE DRAWINGS
2-ANY DISCREPANCY BETWEEN THE DRAWINGS AND THE SITE CONDITIONS GC HAS TO COORDINATE WITH THE CONSULTANT

Consultant

ISSUED FOR DP SUBMISSION 5/8/2025 11:33:02 AM
NO _____ DESCRIPTION _____ DATE _____
© Copyright reserved
The design and drawings prepared by the SK ARCHITECT are instruments of service for the execution of the work shown and are the property of the SK ARCHITECT reserves the copyright therein and in the work executed therefrom, and they are not to be reproduced or used in any way without the written consent of the SK ARCHITECT.
Drawings shall not be scaled. The contractor shall verify and be responsible for all dimensions, datums, and elevations pertinent to executing the work. Discrepancies and variations shall be reported to the Architect prior to commencing construction.
These Design Documents are prepared Solely for the use by the Party with whom the SK Architect has entered into a Contract and there are no Representations of any kind made by the SK Architect to any Party with whom the SK Architect has not entered into contract.

Client
Shahid Anwar

Project
DETACHED HOUSE

Address
**54 ELMONT CLOSE SW
CALGARY AB**

Sheet
WINDOWNS AND DOORS

Project Number **SK-135**

A.13

Scale **As indicated**

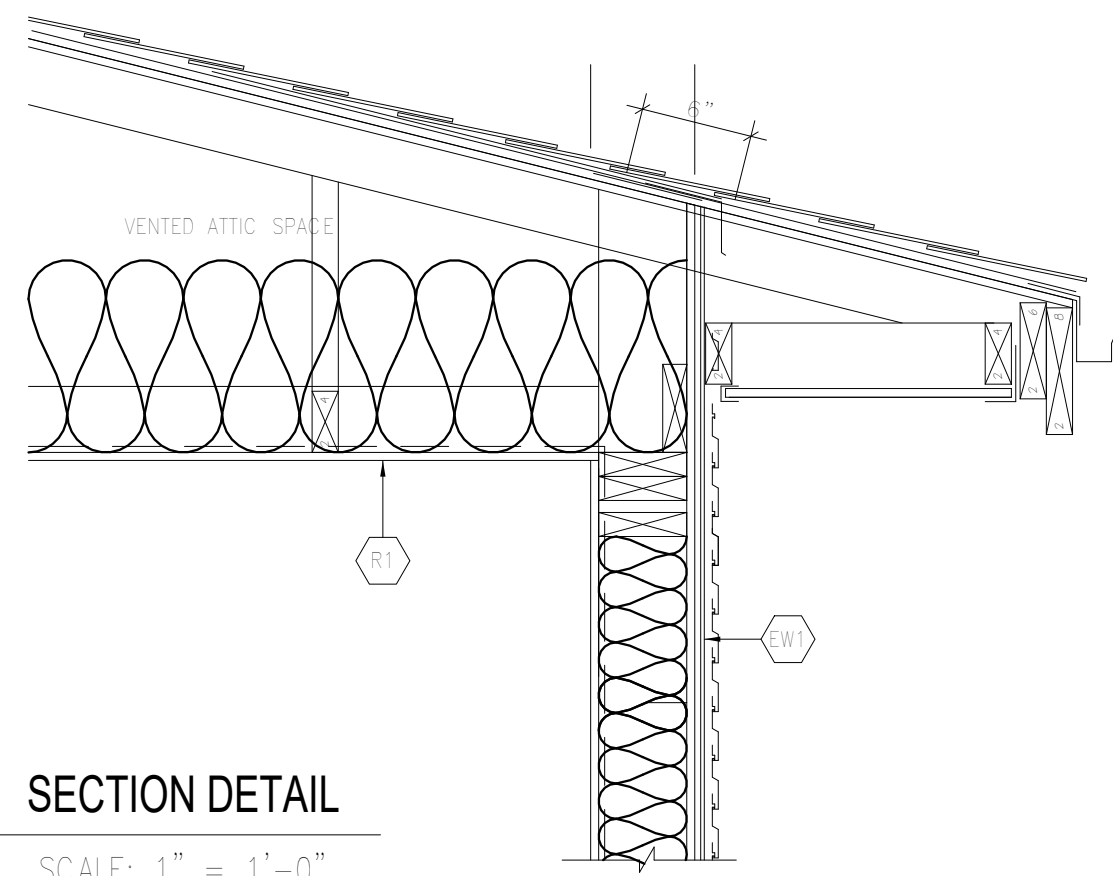

1 SECTION DETAIL
A.14 SCALE: 1" = 1'-0"
REF:1/A12

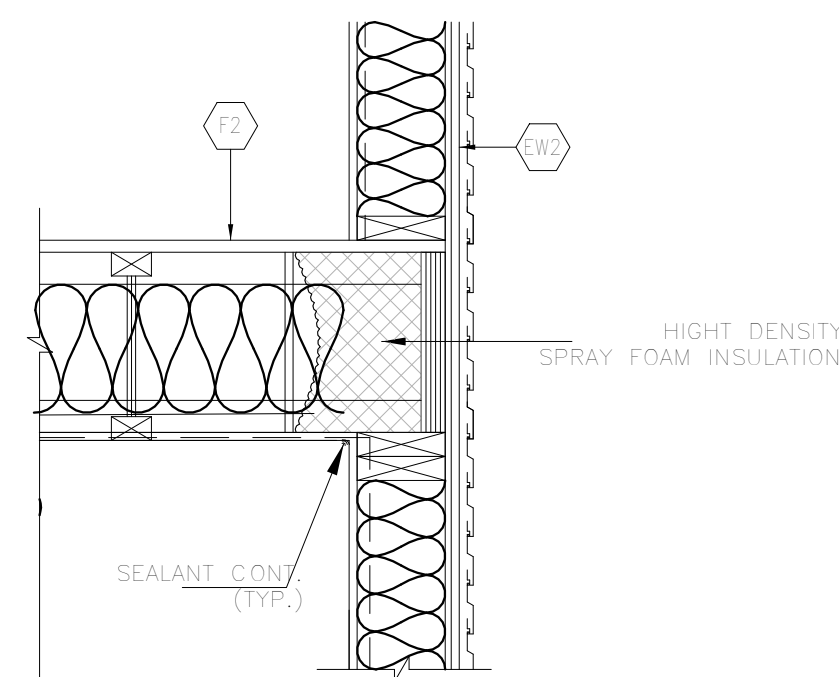

2 SECTION DETAIL
A.14 SCALE: 1" = 1'-0"
REF:1/A12

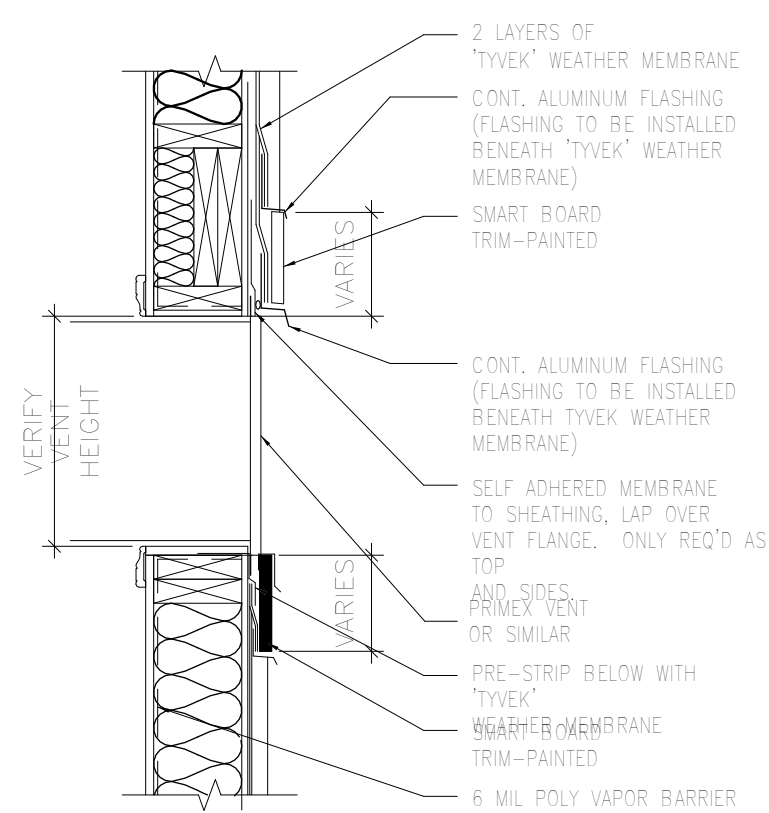

3 STANDARD DETAIL: VENT DETAIL
A.14 SCALE: 1" = 1'-0"
NOTE: INSTALLATION FOR VENT DETAIL TO BE SIMILAR TO WINDOW INSTALLATION (1/A5.3)

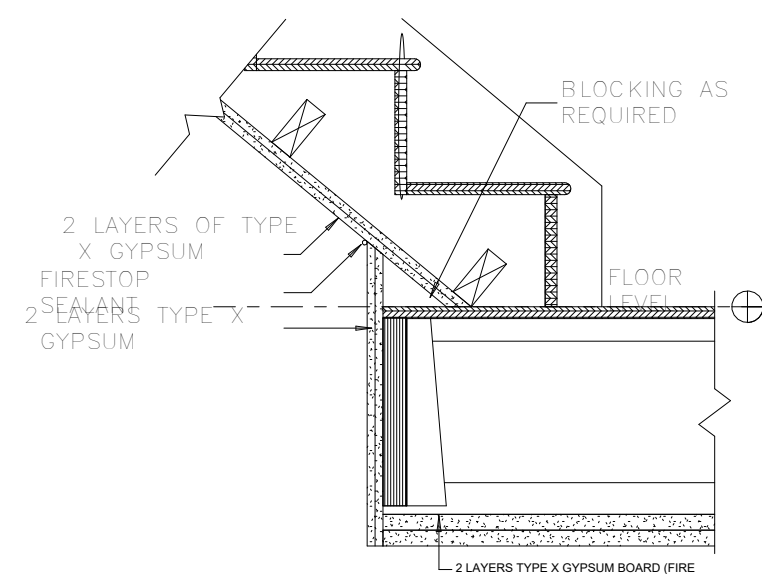

4 Stair @ Starting Step Connection - FRR
A.14 SCALE: 1" = 1'-0"
REF:1/A04

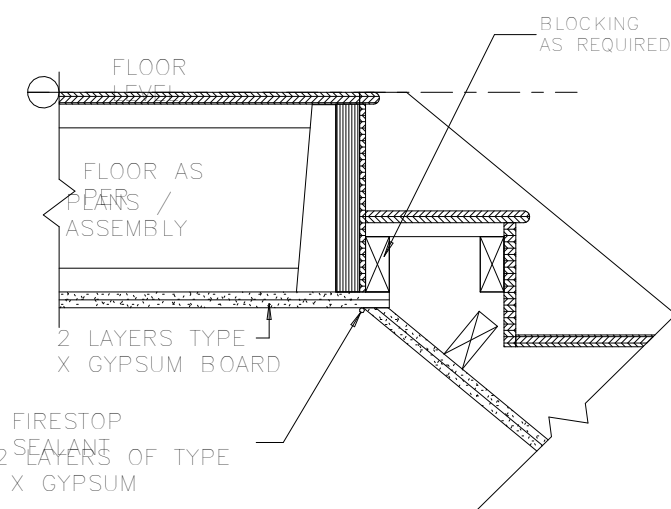

5 Stair @ Ending Step Connection
A.14 SCALE: 1" = 1'-0"
REF:1/A04

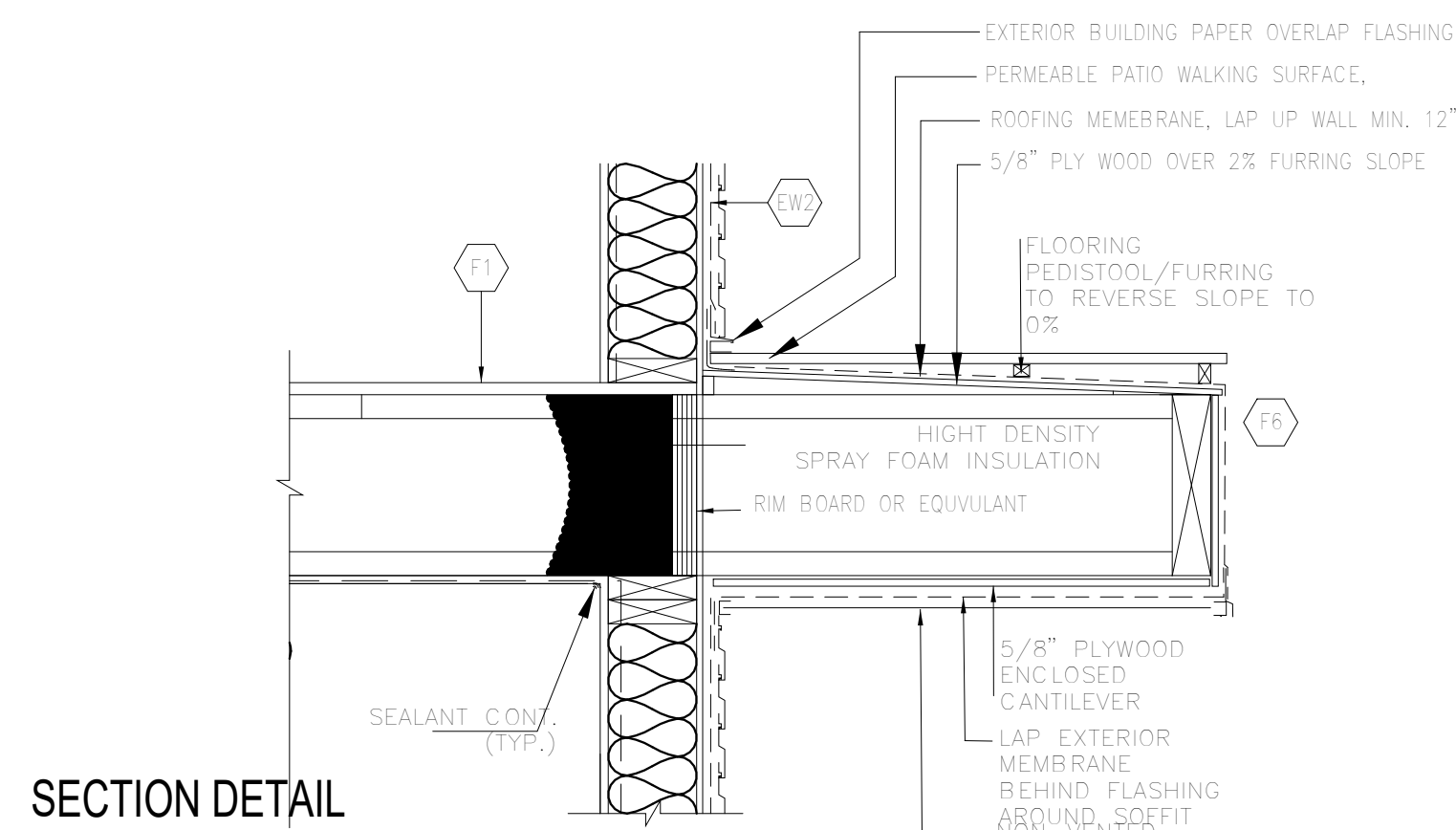

8 SECTION DETAIL
A.14 SCALE: 1" = 1'-0"
REF:1/A12

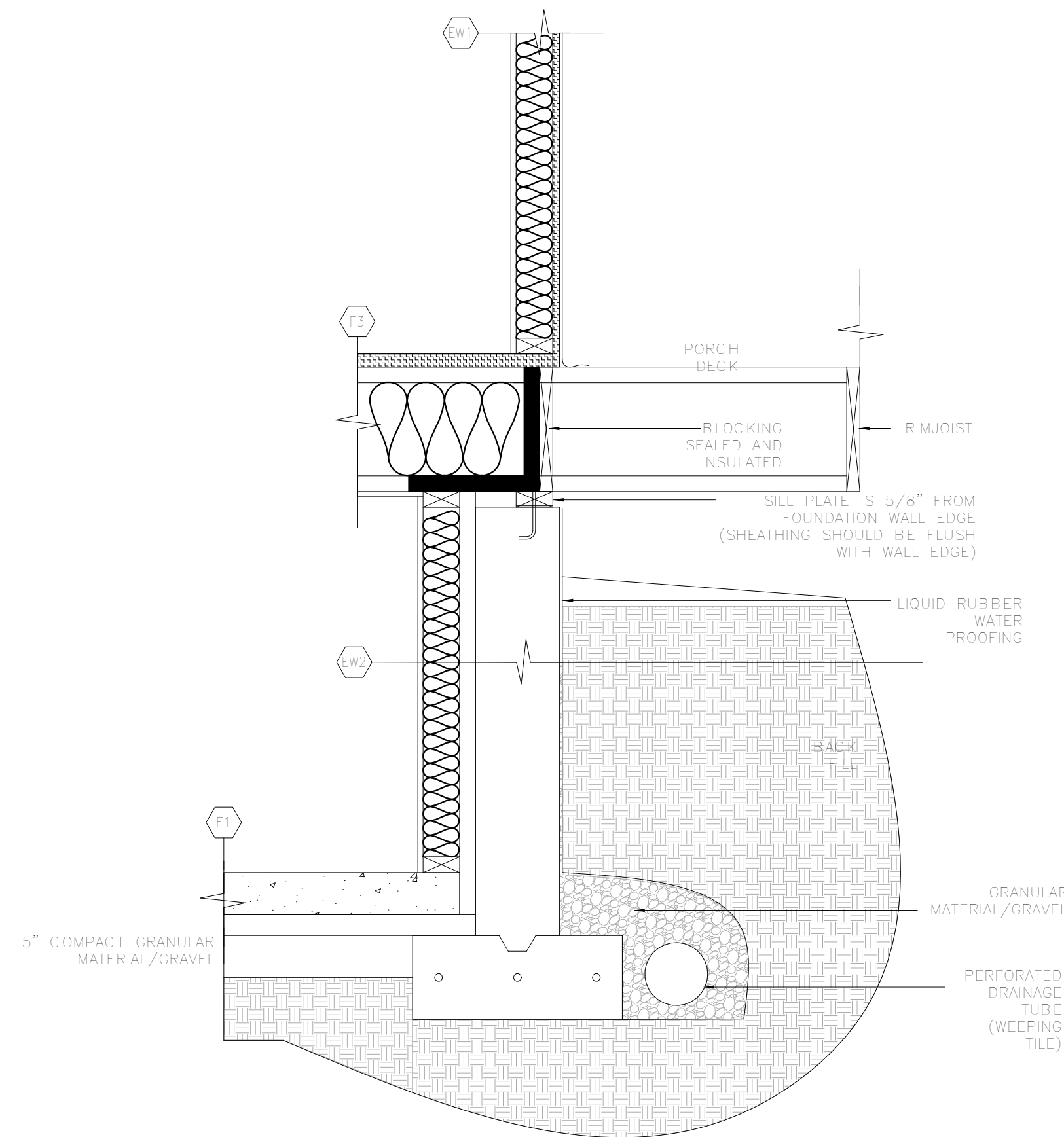

6 SECTION DETAIL
A.14 SCALE: 1" = 1'-0"
REF:1/A12

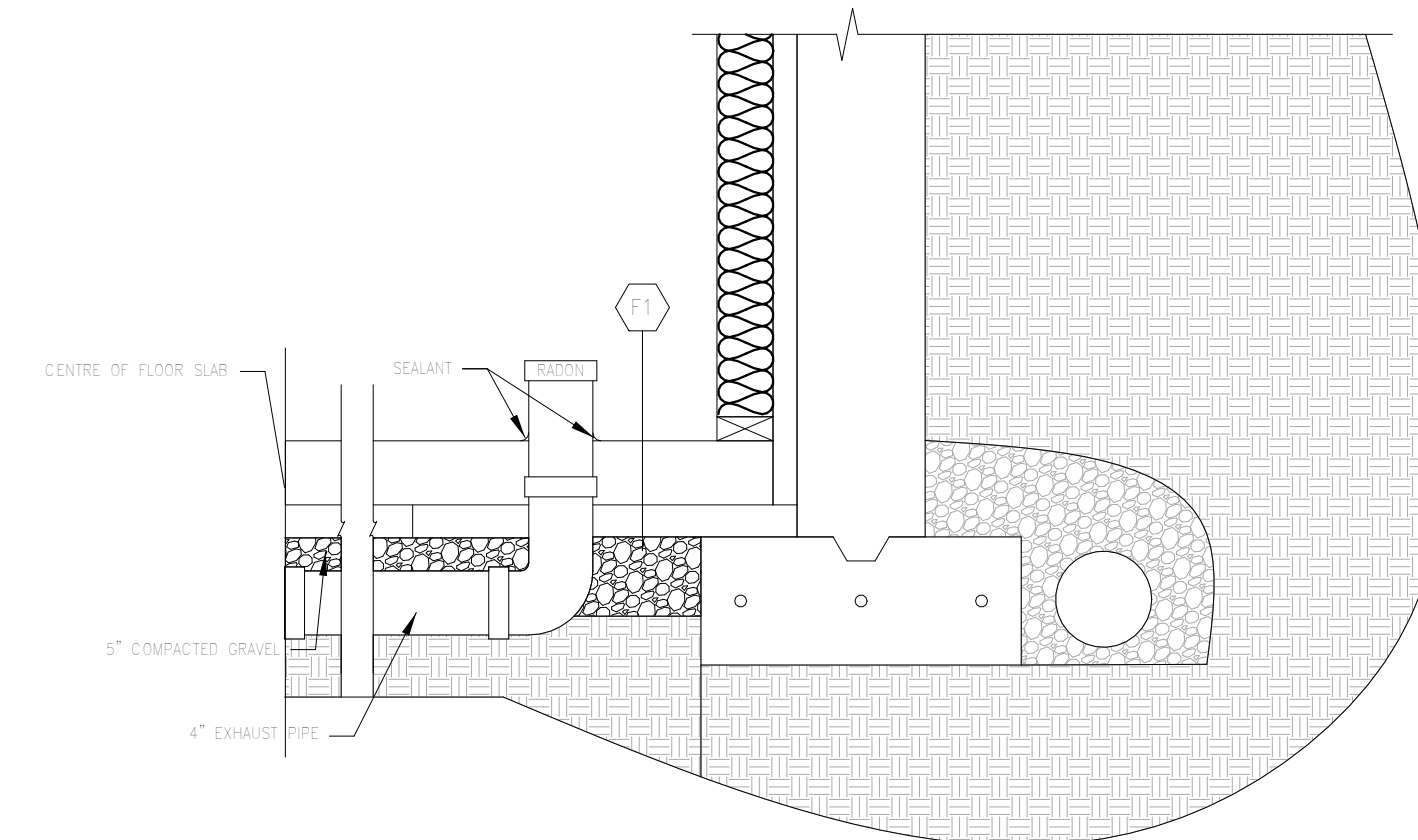

7 STANDARD DETAIL: RADON ROUGH-IN
A.14 SCALE: 1" = 1'-0"

1-GENERAL CONTRACTOR TO VERIFY THE SITE MEASUREMENTS PRIOR TO CONSTRUCTION TO MAKE SURE IT IS MATCHING THE DRAWINGS
2-ANY DISCREPANCY BETWEEN THE DRAWINGS AND THE SITE CONDITIONS GC HAS TO COORDINATE WITH THE CONSULTANT

Consultant

ISSUED FOR DP SUBMISSION 5/8/2025 11:33:03 AM
NO. _____ DESCRIPTION _____ DATE _____
© Copyright reserved
The design and drawings prepared by the SK ARCHITECT are instruments of service for the execution of the work shown and are the property of the SK ARCHITECT reserves the copyright therein and in the work executed therefrom, and they are not to be reproduced or used in any way without the written consent of the SK ARCHITECT.
Drawings shall not be scaled. The contractor shall verify and be responsible for all dimensions, datums, and elevations pertinent to executing the work. Discrepancies and variations shall be reported to the Architect prior to commencing construction.
These Design Documents are prepared Solely for the use by the Party with whom the SK Architect has entered into a Contract and there are no Representations of any kind made by the SK Architect to any Party with whom the SK Architect has not entered into contract.

Client
Shahid Anwar

Project
DETACHED HOUSE

Address
**54 ELMONT CLOSE SW
CALGARY AB**

Sheet
SECTION DETAILS

Project Number **SK-135**

A.14

Scale **As indicated**

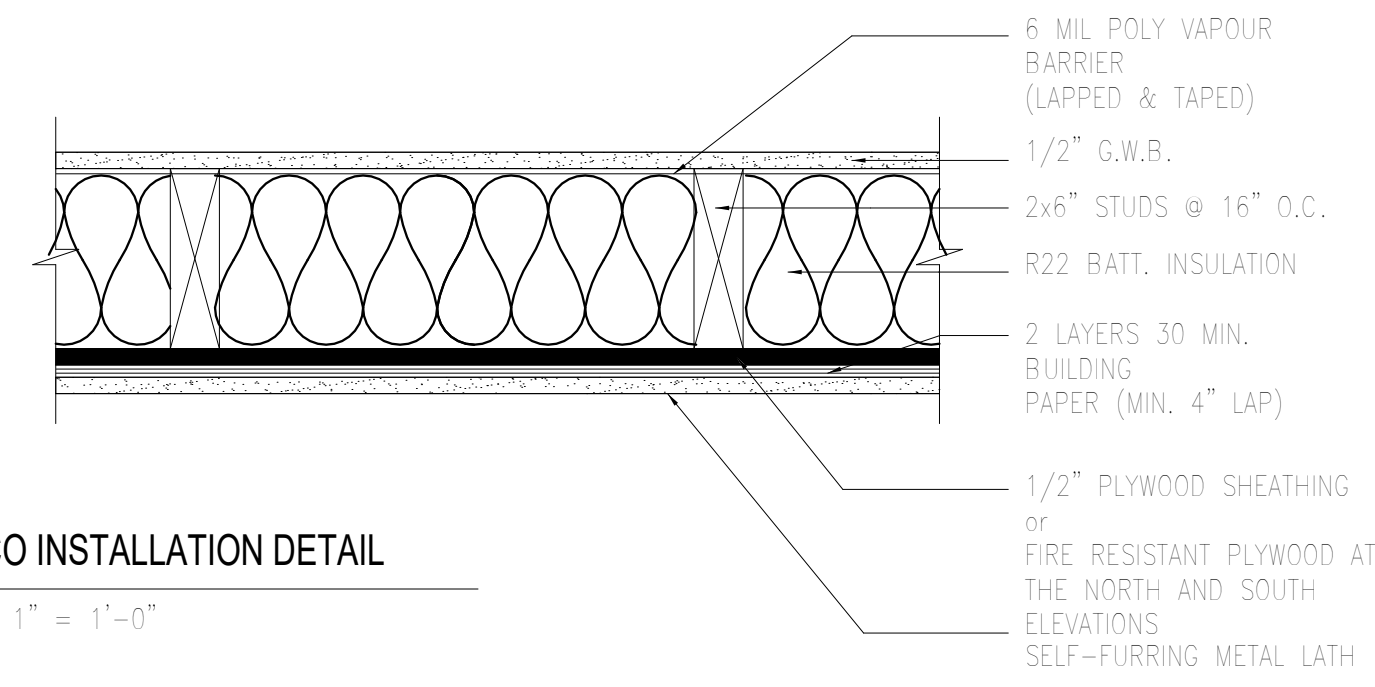

1 STUCCO INSTALLATION DETAIL
A.15 SCALE: 1" = 1'-0"

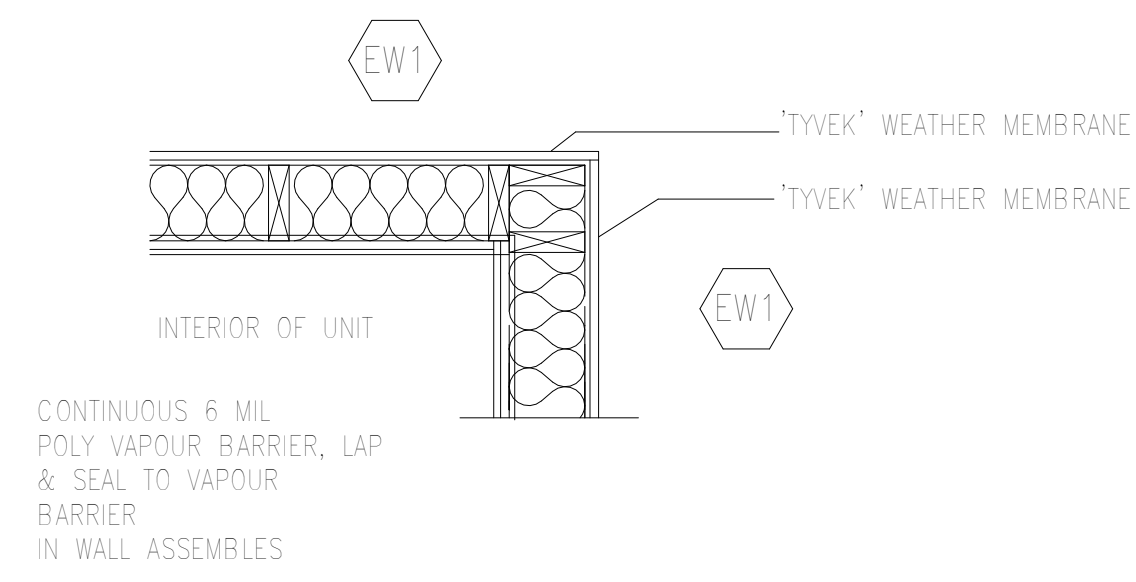

2 PLAN DETAIL OF OUTSIDE CORNER
A.15 SCALE: 1" = 1'-0"

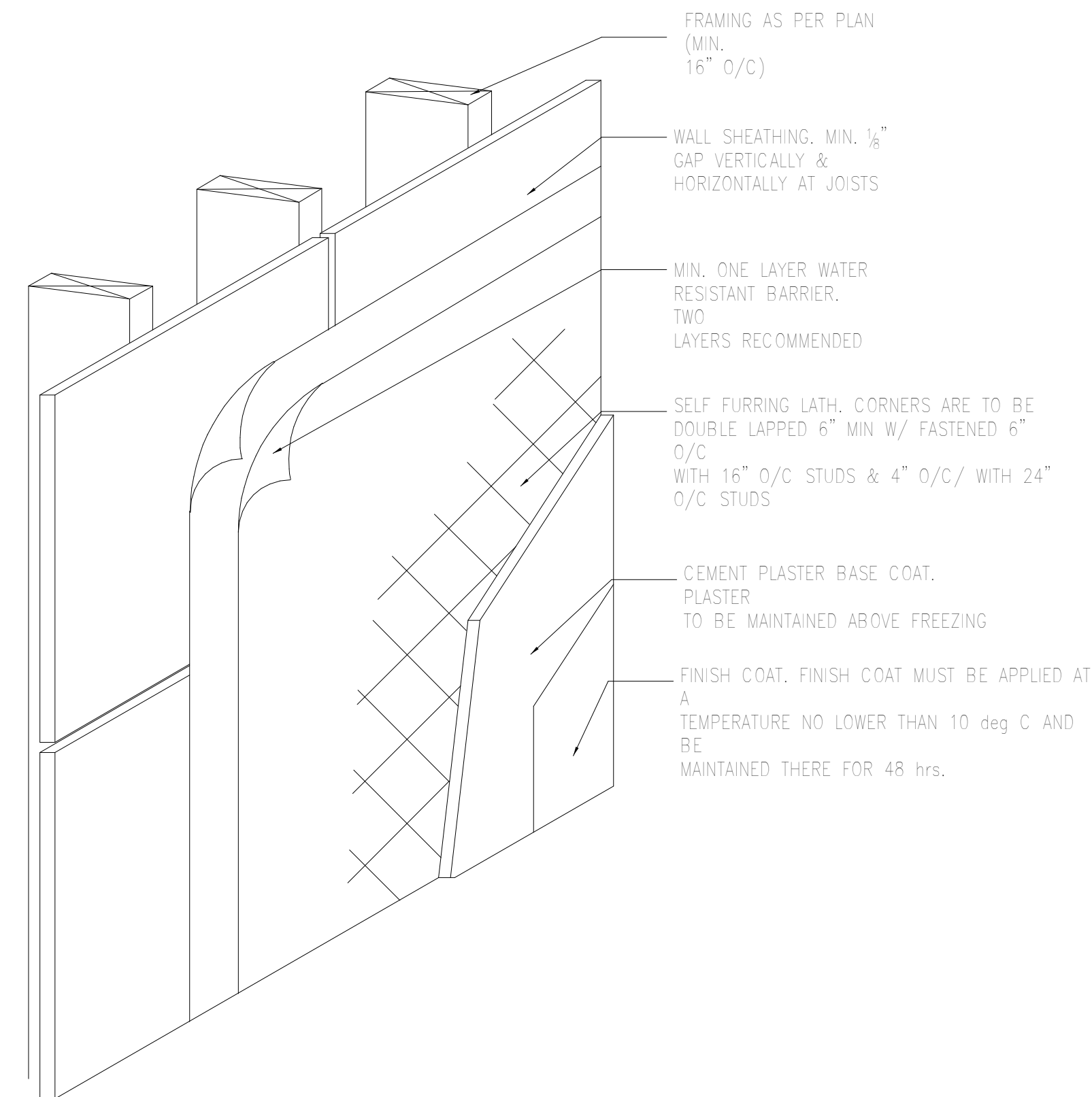

- FRAMING AS PER PLAN (MIN. 16" O/C)
- WALL SHEATHING, MIN. 1/8" GAP VERTICALLY & HORIZONTALLY AT JOISTS
- MIN. ONE LAYER WATER RESISTANT BARRIER, TWO LAYERS RECOMMENDED
- SELF FURRING LATH, CORNERS ARE TO BE DOUBLE LAPPED 6" MIN W/ FASTENED 6" O/C WITH 16" O/C STUDS & 4" O/C WITH 24" O/C STUDS
- CEMENT PLASTER BASE COAT. PLASTER TO BE MAINTAINED ABOVE FREEZING
- FINISH COAT. FINISH COAT MUST BE APPLIED AT A TEMPERATURE NO LOWER THAN 10 deg C AND BE MAINTAINED THERE FOR 48 hrs.

1-GENERAL CONTRACTOR TO VERIFY THE SITE MEASUREMENTS PRIOR TO CONSTRUCTION TO MAKE SURE IT IS MATCHING THE DRAWINGS
2-ANY DISCREPANCY BETWEEN THE DRAWINGS AND THE SITE CONDITIONS GC HAS TO COORDINATE WITH THE CONSULTANT

Consultant

ISSUED FOR DP SUBMISSION 5/8/2025 11:33:05 AM
NO. _____ DESCRIPTION _____ DATE _____
© Copyright reserved
The design and drawings prepared by the SK ARCHITECT are instruments of service for the execution of the work shown and are the property of the SK ARCHITECT reserves the copyright therein and in the work executed therefrom, and they are not to be reproduced or used in any way without the written consent of the SK ARCHITECT.
Drawings shall not be scaled. The contractor shall verify and be responsible for all dimensions, datums, and elevations pertinent to executing the work. Discrepancies and variations shall be reported to the Architect prior to commencing construction.
These Design Documents are prepared Solely for the use by the Party with whom the SK Architect has entered into a Contract and there are no Representations of any kind made by the SK Architect to any Party with whom the SK Architect has not entered into contract.

Client

Shahid Anwar

Project

DETACHED HOUSE

Address

54 ELMONT CLOSE SW
CALGARY AB

Sheet

PLAN DETAILS

Project Number SK-135

A.15

Scale As indicated